ZooKeys 1007: 145–180 (2020)
doi: 10.3897/zookeys.1007.58515
https://zookeys.pensoft.net

RESEARCH ARTICLE

A peer-reviewed open-access journal
ZooKeys
Launched to accelerate biodiversity research

The marine fishes of St Eustatius Island, northeastern Caribbean: an annotated, photographic catalog

David Ross Robertson[1], Carlos J. Estapé[2], Allison M. Estapé[2], Ernesto Peña[1], Luke Tornabene[3], Carole C. Baldwin[4]

1 *Smithsonian Tropical Research Institute, Balboa, Panama* **2** *150 Nautilus Drive, Islamorada, Florida, 33036, USA* **3** *School of Aquatic and Fishery Sciences and the Burke Museum of Natural History and Culture, University of Washington, Seattle, WA 98107, USA* **4** *Department of Vertebrate Zoology, National Museum of Natural History, Smithsonian Institution, Washington, DC 20560, USA*

Corresponding author: David Ross Robertson (robertsondr@si.edu)

Academic editor: K. Piller | Received 9 September 2020 | Accepted 23 November 2020 | Published 30 December 2020

http://zoobank.org/3EDC5293-BB45-4741-A2AD-8AC36BA69CC3

Citation: Robertson DR, Estapé CJ, Estapé AM, Peña E, Tornabene L, Baldwin CC (2020) The marine fishes of St Eustatius Island, northeastern Caribbean: an annotated, photographic catalog. ZooKeys 1007: 145–180. https://doi.org/10.3897/zookeys.1007.58515

Abstract

Sint Eustatius (Statia) is a 21 km^2 island situated in the northeastern Caribbean Sea. The most recent published sources of information on that island's marine fish fauna is in two non-governmental organization reports from 2015–17 related to the formation of a marine reserve. The species-list in the 2017 report was based on field research in 2013–15 using SCUBA diving surveys, shallow "baited underwater video surveys" (BRUVS), and data from fishery surveys and scientific collections over the preceding century. That checklist comprised 304 species of shallow (mostly) and deep-water fishes. In 2017 the Smithsonian Deep Reef Observation Project surveyed deep-reef fishes at Statia using the crewed submersible Curasub. That effort recorded 120 species, including 59 new occurrences records. In March-May 2020, two experienced citizen scientists completed 62 SCUBA dives there and recorded 244 shallow species, 40 of them new records for Statia. The 2017–2020 research effort increased the number of species known from the island by 33.6% to 406. Here we present an updated catalog of that marine fish fauna, including voucher photographs of 280 species recorded there in 2017 and 2020. The Statia reef-fish fauna likely is incompletely documented as it has few small, shallow, cryptobenthic species, which are a major component of the regional fauna. A lack of targeted sampling is probably the major factor explaining that deficit, although a limited range of benthic marine habitats may also be contributing.

Copyright *David Ross Robertson et al.* This is an open access article distributed under the terms of the Creative Commons Attribution License (CC BY 4.0), which permits unrestricted use, distribution, and reproduction in any medium, provided the original author and source are credited.

Keywords
biodiversity, checklist, faunal completeness, faunal structure, reef-associated bony fishes, SCUBA surveys, submersible surveys

Introduction

Sint Eustatius island, known locally as Statia, is a 21 km^2 island in the northeastern Caribbean, and is one of the Leeward Islands in the Lesser Antilles. Until recently there were very few published accounts relating to the marine-fish fauna of Statia. The most comprehensive are represented by two non-governmental organization (NGO) environmental reports to the Statia government by van Kuijk et al. (2015) and Davies and Piontek (2016, 2017). Those two reports referred to only one older scientific publication, by Metzelaar (1919), relating to the fish fauna of that island, among other islands of the Dutch Caribbean. Davies and Piontek (2017) combined their own results from visual surveys with information from BRUV (Baited Remote Underwater Video) surveys by van Kuijk et al. (2015), and a variety of historical scientific collections and fisheries surveys to produce a general list of 307 species (modified to 304, see below), which included both deep- and shallow-water species. In this paper we use the results of deep-reef research using a crewed submersible in 2017 and shallow SCUBA surveys in 2020 to add to the checklist of the island's marine fish fauna. We also include voucher photographs of most of the species observed and collected during those two surveys. In addition to representing vouchers for the species records, the photographs are intended for use by managers, citizen scientists, recreational divers and fishers who want to identify fishes they see and catch at Statia. Hopefully they will also stimulate future documentation of previously unreported species there. Finally, we compare aspects of the ecological structure of the Statia fauna to that of the regional, Greater Caribbean fauna to assess how complete the faunal inventory is for Statia.

Materials and methods

Study area

As one of the Dutch Caribbean islands, Statia sits among Saba, Sint Marten and St Kitts and Nevis (Figure 1) and shares a 200-m insular shelf with the last two islands (Suppl. material 1: Figure S1). Statia is surrounded by a narrow 200-m shelf, which is most extensive on the leeward, western side (Figure 2). The island has a limited diversity of marine habitats. It lacks large, deep embayments, particularly on the western side, that would otherwise provide sheltered locations for development of fringing and back-reef areas. Statia has little well-developed coral reef and most reef areas are of relatively low relief. Due to the general degree of exposure of the entire island to ocean swells it lacks

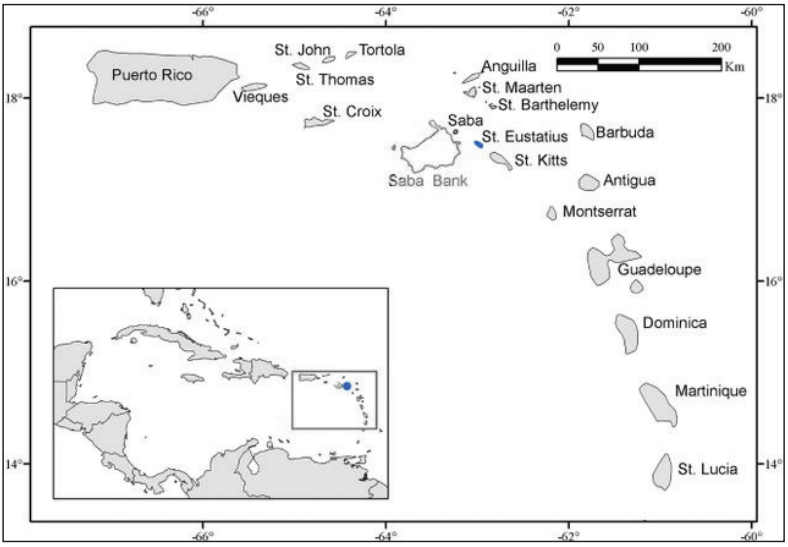

Figure 1. Location of Sint Eustatius. The Caribbean Sea, with the location of Sint Eustatius island indicated in the inset. Source: Hoetjes and Carpenter (2010: fig. 1).

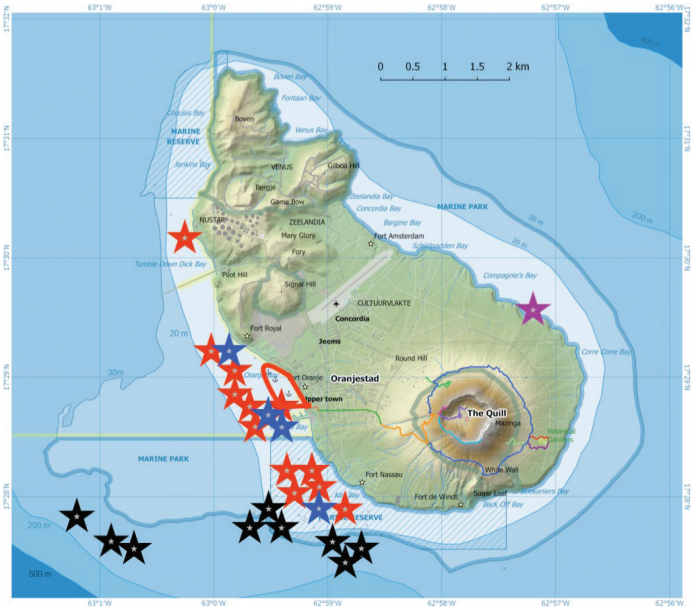

Figure 2. Study sites at Sint Eustatius Island. Location of dive sites during 2017 and 2020: Black stars indicate submersible dives, blue stars 2017 SCUBA dives, red stars 2020 SCUBA dives (some individual stars indicate multiple dives in very close proximity), purple star an intertidal snorkeling site, and the red outline shows limits of the shore-diving area in 2020. See Suppl. material 2: Table S1 for georeferenced date on dive sites. Generalized 20 m, 30 m, 200 m and 500 m isobaths in blue; other lines indicate marine and terrestrial reserve areas. (Base map from Statiaparks, openstreemap.org, CC-BY-SA 2.0 with bathymetry data corrected from CARMABI/WWF/E.Imms (https://www.dcbd.nl/document/bathymetry-map-seas-surrounding-st-eustatius-saba-and-st-maarten, accessed 10 July 2020)

any mangroves and has little in the way of seagrass beds, which are now dominated by a non-native species of *Halodule* (van Kuijk et al. 2015; Hoeksema 2016).

The Caribbean Sea, with the location of Sint Eustatius island indicated in the inset. Source: Hoetjes and Carpenter (2010: fig. 1).

Data sources

Published species lists

A comprehensive set of species records came from two NGO studies, which were included in a report by Hoeksema (2016). van Kuijk et al. (2015) recorded 107 species during "baited underwater video surveys" (BRUVs) at 104 sites in shallow water (<30 m deep) scattered around all sides of the island in 2013. Davies and Piontek (2016, 2017) recorded 206 species during 38 of their own shallow, roving-diver surveys in 2015, and augmented that list with a list of species they extracted from historical literature, museum records (from major online aggregators, see below), photographs of fishes caught at the island that they obtained from various sources, and fisheries surveys. They added the species recorded by van Kuijk et al. (2015) to those they had seen and extracted from other sources to produce a combined list of 307 species.

Research in 2017 and 2020

In 2017 the Smithsonian Institution's Deep Reef Observation Project (DROP) worked with the crewed submersible Curasub to make collections and observations on deep-reef fishes at Statia, to complement similar prior work at the Antillean islands of Dominica and Curaçao (e.g., Baldwin et al. 2018). The submersible was launched close to shore from the tender vessel R/V Chapman and towed by a surface boat to locations along the outer reef slope off the southwest coast where the shallow reef flat transitioned to the slope (~ 40–50 m). Eleven submersible dives were made off the southwestern edge of the island's 200 m platform (see Figure 2, and Suppl. material 2: Table S1). Each dive lasted approximately five hours and reached a maximum depth of 143–305 m, depending on the habitat at that particular site. Submersible surveys follow the methods used by Baldwin et al. (2018). Dives were roving surveys with the submersible facing the reef and moving laterally while slowly descending the slope. Periodically, stops were made to collect specimens using an anesthetic (quinaldine in ethanol) ejection system attached to the sub's manipulator arms, coupled with a suction pump attached to one arm that emptied into a holding chamber. On five of the eleven dives visual records of fishes were obtained by CB and LT, who were seated in the front of the submersible and linked their sightings of identifiable fishes to depth measurements recorded from a digital depth gauge inside the submersible. High-definition video was also recorded on five dives from a camera mounted on the front of the sub. Five scuba-based collection dives to a maximum depth of 20 m were also made by LT and CB, who were targeting sponge-associated gobies. A total of 210 specimens was collected, and 6475 individu-

als were recorded from visual observations during the SCUBA and submersible dives by DROP. Some of those specimens represent undescribed species or belong to groups with uncertain taxonomy.

Two of the authors, CJE and AME, are citizen scientists with extensive experience photographing reef fishes at various sites in the Greater Caribbean. In 2020 they spent two months (mid-March to mid-May) living at Statia and SCUBA diving daily to obtain photographic vouchers of the fishes they observed. They made 62 dives, each of approximately one-hour duration, at depths between 1–30 m on both hard-reef, sand, rubble and seagrass habitats, as well as on sunken wrecked ships. Half of those dives were nearshore in a restricted area, as, during the second half of their stay at the island, they lacked dive-boat support and were able to dive only from the shoreline (see Figure 2, and Suppl. material 2: Table S1). During those dives CJE and AME accumulated photographs of the great majority of fish species they saw. They also obtained recent photographs of a few species taken by local divers and fishers at Statia that they did not see or photograph themselves.

Online aggregators

In addition, we also assessed information provided by three major aggregators of online georeferenced location data on marine fishes (GBIF https://www.gbif.org/, OBIS https://obis.org/, and FishNet2 http://www.fishnet2.net/search.aspx, all accessed on 7 May 2020), searching for records in ~ 120-km^2 quadrat based on Admiralty Chart 487G that encompassed Statia and the surrounding shelf area: the area bounded by 17.433°N to 17.533°N and – 62.933°W to – 63.033°W. That quadrat contained almost 100 km^2 of marine habitat. That area is a little larger than and centered on the area shown in Figure 2. Those sites regularly update the information they contain and might have had additional records to those found by Davies and Piontek (2017).

Location of dive sites during 2017 and 2020: Black stars indicate submersible dives, blue stars 2017 SCUBA dives, red stars 2020 SCUBA dives (some individual stars indicate multiple dives in very close proximity), purple star an intertidal snorkeling site, and the red outline shows limits of the shore-diving area in 2020. See Suppl. material 2: Table S1 for georeferenced date on dive sites. Generalized 20 m, 30 m, 200 m and 500 m isobaths in blue; other lines indicate marine and terrestrial reserve areas. (Base map from Statiaparks, openstreemap.org, CC-BY-SA 2.0 with bathymetry data corrected from CARMABI/WWF/E.Imms (https://www.dcbd.nl/document/bathymetry-map-seas-surrounding-st-eustatius-saba-and-st-maarten, accessed 10 July 2020)

The structure of the Statia reef-fish fauna

Zoogeography

Members of the entire Statia fauna as currently known (Table 1; hereafter Statia20) were assessed in terms of their global and local geographical ranges, as follows: (a) Endemism

Table 1. Updated checklist of marine fishes from Sint Eustatius Island, 2020. Key to column headings and entries: **DROP –** CP = collected and photographed; C collected only; V = visual observation only; **Estapé –** P = photographed by CJE and AME; (P) photographed by 3rd parties; V = visual observation only by CJE and AME. **New –** species is a new record resulting from 2017–20 research, and its source. Other sources of species records are van Kuijk et al. 2015 **(vK15)**, Davies and Piontek 2017 **(DP17), GBIF**, and **OBIS**. DROP in GBIF indicates record in GBIF is derived from 2017 DROP collection specimens deposited in the fish collection of the US National Museum of Natural History. FishNet 2 records are not indicated separately because all such records are included by GBIF. **NA-** not applicable to non-native *Pterois volitans*. **Plate –** number indicates supplemental plate containing the voucher photograph of that species. **Zoogeography (Zoo)-** Global geographic range of species; GC = Greater Caribbean endemic; NWA = GC plus temperate eastern USA; WA = GC plus Brazil; TA = WA plus central or East Atlantic; PAC = Pacific; EP = East Pacific; IWP = Indo-west Pacific; PAN = Pantropical or Circumglobal. **Range –** extent of geographic range – L = range limited, not more than one third of the Greater Caribbean; remainder are more widely distributed in that region. **Deep –** species entirely or largely restricted to depths below 40 m. **Yes** indicates a species conforms to the heading of the column; **?** indicates insufficient data.

Species in families	English common name	New	DROP	Estapé	vK15	DP17	GBIF	OBIS	Plate	Zoo	Range	Deep
ACANTHURIDAE												
Acanthurus chirurgus (Bloch, 1787)	Doctorfish		V	P	Yes	Yes	Yes	Yes	1	GC		
Acanthurus coeruleus Bloch & Schneider, 1801	Blue Tang		V	P	Yes	Yes	Yes	Yes	1	GC		
Acanthurus tractus Poey, 1860	Northern Ocean Surgeonfish		V	P	Yes	Yes	Yes	Yes	1	GC		
ACHIRIDAE												
Gymnachirus nudus Kaup, 1858	Flabby Sole	Estapé		P					1	GC		
ACROPOMATIDAE												
Synagrops bellus (Goode & Bean, 1896)	Blackmouth Bass					Yes				WA		Yes
AETOBATIDAE												
Aetobatus narinari (Euphrasen, 1790)	Spotted Eagle Ray			(P)	Yes	Yes			1	WA		
ANTENNARIIDAE												
Antennarius multiocellatus (Valenciennes, 1837)	Longlure Frogfish			P		Yes			1	WA		
Histrio histrio (Linnaeus, 1758)	Sargassumfish			(P)		Yes			1	PAN		
APOGONIDAE												
Apogon aurolineatus (Mowbray, 1927)	Bridle Cardinalfish					Yes				GC		
Apogon maculatus (Poey, 1860)	Flamefish			P		Yes			1	GC		
Apogon pillionatus Bohlke & Randall, 1968	Broadsaddle Cardinalfish	DROP	V							GC		
Apogon planifrons Longley & Hildebrand, 1940	Pale Cardinalfish	Estapé		P					1	WA		
Apogon pseudomaculatus Longley, 1932	Twospot Cardinalfish	DROP	C				DROP			WA		
Apogon quadrisquamatus Longley, 1934	Sawcheek Cardinalfish			P		Yes			1	WA		
Apogon townsendi (Breder, 1927)	Belted Cardinalfish			P		Yes			1	WA		
Astrapogon puncticulatus (Poey, 1867)	Blackfin Cardinalfish	Estapé		V						WA		
Astrapogon stellatus (Cope, 1867)	Conchfish					Yes				WA		
Paroncheilus affinis (Poey, 1875)	Bigtooth Cardinalfish		V	P		Yes			1	TA		

Species in families	English common name	New	DROP	Estapé	vK15	DP17	GBIF	OBIS	Plate	Zoo	Range	Deep
Phaeoptyx conklini (Silvester, 1915)	Freckled Cardinalfish	Estapé		P					1	GC		
Phaeoptyx pigmentaria (Poey, 1860)	Dusky Cardinalfish					Yes			1	TA		
ARGENTINIDAE												
Argentina stewarti Cohen & Atsaides, 1969						Yes				GC		Yes
Glossanodon pygmaeus Cohen, 1958	Pygmy Argentine	DROP	CP						1	WA		Yes
ATHERINIDAE												
Atherina harringtonensis Goode, 1877	Reef Silverside					Yes				GC		
Atherinomorus stipes (Müller & Troschel, 1848)	Hardhead Silverside	Estapé		P					1	WA		
AULOSTOMIDAE												
Aulostomus maculatus Valenciennes, 1841	Atlantic Trumpetfish			P	Yes	Yes	Yes		1	GC		
BALISTIDAE												
Balistes capriscus Gmelin, 1789	Gray Triggerfish			P		Yes			1	TA		
Balistes vetula Linnaeus, 1758	Queen Triggerfish			P	Yes	Yes		Yes	1	TA		
Canthidermis sufflamen (Mitchill, 1815)	Ocean Triggerfish		V			Yes				WA		
Melichthys niger (Bloch, 1786)	Black Durgon			P	Yes	Yes	Yes	Yes	1	PAN		
Xanthichthys ringens (Linnaeus, 1758)	Sargassum Triggerfish	DROP	V							WA		
BELONIDAE												
Platybelone argalus argalus (Lesueur, 1821)	Keeltail Needlefish					Yes				WA		
Tylosurus crocodilus (Péron & Lesueur, 1821)	Houndfish			P		Yes			1	PAN		
BLENNIIDAE												
Entomacrodus nigricans Gill, 1859	Pearl Blenny			P		Yes			1	GC		
Hypleurochilus pseudoaequipinnis Bath, 1994	Oyster Blenny	Estapé		P					1	WA		
Hypleurochilus springeri Randall, 1966	Orangespotted Blenny	Estapé		P					1	GC		
Hypsoblennius exstochilus Bohlke, 1959	Longhorn Blenny			(P)		Yes			2	GC		
Ophioblennius macclurei (Silvester, 1915)	Redlip Blenny			P		Yes	Yes		2	GC		
Parablennius marmoreus (Poey, 1876)	Seaweed Blenny			P		Yes			2	WA		
BOTHIDAE												
Bothus lunatus (Linnaeus, 1758)	Peacock Flounder			P	Yes	Yes			2	TA		
Bothus ocellatus (Agassiz, 1831)	Eyed Flounder			P		Yes			2	WA		
Chascanopsetta lugubris Alcock, 1894	Pelican Flounder					Yes				TA,IWP		Yes
CALLIONYMIDAE												
Callionymus bairdi (Jordan, 1888)	Lancer Dragonet			P		Yes			2	WA		
Foetorepus species		DROP	CP						13	WA?	?	Yes
CAPROIDAE												
Antigonia capros Lowe, 1843	Deepbody Boarfish	DROP	V							TA,IWP		Yes
CARANGIDAE												
Alectis ciliaris (Bloch, 1787)	African Pompano					Yes				PAN		

Species in families	English common name	New	DROP	Estapé	vK15	DP17	GBIF	OBIS	Plate	Zoo	Range	Deep
Caranx bartholomaei (Cuvier, 1833)	Yellow Jack			P		Yes			2	TA		
Caranx crysos (Mitchill, 1815)	Blue Runner			P		Yes			2	TA		
Caranx hippos (Linnaeus, 1766)	Crevalle Jack					Yes				WA		
Caranx latus Agassiz, 1831	Horse-eye Jack			P	Yes	Yes			2	TA		
Caranx lugubris Poey, 1860	Black Jack		V		Yes	Yes				PAN		
Caranx ruber (Bloch, 1793)	Bar Jack		V	P	Yes	Yes	Yes	Yes	2	WA		
Decapterus macarellus (Cuvier, 1833)	Mackerel Scad			P		Yes			2	PAN		
Decapterus punctatus (Cuvier, 1829)	Round Scad			P		Yes			2	TA		
Elagatis bipinnulata (Quoy & Gaimard, 1825)	Rainbow Runner			P		Yes			2	PAN		
Selar crumenophthalmus (Bloch, 1793)	Bigeye Scad			P		Yes			2	PAN		
Seriola rivoliana Valenciennes, 1833	Almaco Jack			P	Yes	Yes			2	PAN		
Trachinotus falcatus (Linnaeus, 1758)	Permit			P		Yes			2	WA		
Trachinotus goodei Jordan & Evermann, 1896	Palometa			P		Yes			2	WA		
CARCHARHINIDAE												
Carcharhinus leucas (Müller & Henle, 1839)	Bull Shark					Yes				PAN		
Carcharhinus limbatus (Müller & Henle, 1839)	Blacktip Shark				Yes	Yes				PAN		
Carcharhinus perezii (Poey, 1876)	Reef Shark			V	Yes	Yes				WA		
Galeocerdo cuvier (Peron & Lesueur, 1822)	Tiger Shark					Yes				PAN		
Negaprion brevirostris (Poey, 1868)	Lemon Shark			P		Yes			2	TA,EP		
CENTROPHORIDAE												
Centrophorus granulosus (Bloch & Schneider, 1801)	Large Gulper Shark					Yes				TA,IWP		Yes
CHAENOPSIDAE												
Acanthemblemaria aspera (Longley, 1927)	Roughhead Blenny			P		Yes			2	GC		
Acanthemblemaria maria Bohlke, 1961	Secretary Blenny			P		Yes	Yes		2	GC		
Acanthemblemaria spinosa Metzelaar, 1919	Spinyhead Blenny			P		Yes	Yes		2	GC		
Chaenopsis limbaughi Robins & Randall, 1965	Yellowface Pikeblenny			P		Yes			2	GC		
Emblemaria pandionis Evermann & Marsh, 1900	Sailfin Blenny			P	Yes	Yes			2	GC		
Emblemaria vitta Williams, 2002	Ribbon Blenny	Estapé		(P)					2	GC		
Emblemariopsis bahamensis Stephens, 1961	Blackhead Blenny	Estapé		P					3	GC	L	
Emblemariopsis carib Victor, 2010	Carib Blenny	Estapé		P					3	GC	L	
CHAETODONTIDAE												
Chaetodon capistratus Linnaeus, 1758	Foureye Butterflyfish		V	P	Yes	Yes	Yes	Yes	3	GC		
Chaetodon ocellatus Bloch, 1787	Spotfin Butterflyfish			P	Yes	Yes		Yes	3	WA		
Chaetodon sedentarius Poey, 1860	Reef Butterflyfish		V		Yes	Yes		Yes		WA		
Chaetodon striatus Linnaeus, 1758	Banded Butterflyfish		V	P	Yes	Yes	Yes	Yes	3	WA		
Prognathodes aculeatus (Poey, 1860)	Longsnout Butterflyfish		C	P	Yes	Yes	Yes	Yes	3	WA		

Species in families	English common name	New	DROP	Estapé	vK15	DP17	GBIF	OBIS	Plate	Zoo	Range	Deep
Prognathodes guyanensis (Durand, 1960)	Guyana Butterflyfish	DROP	V							GC		Yes
CHAUNACIDAE												
Chaunax suttkusi Caruso, 1989	Pale-cavity Gaper					Yes				TA		Yes
CHIMAERIDAE												
Chimaera cubana Howell Rivero, 1936	Cuban Chimaera					Yes				GC		Yes
Hydrolagus alberti Bigelow & Schroeder, 1951	Gulf Chimaera					Yes				GC		Yes
CHLOPSIDAE												
Chilorhinus suensonii Lutken, 1852	Seagrass Eel					Yes				WA		
CHLOROPHTHALMIDAE												
Chlorophthalmus agassizi Bonaparte, 1840	Shortnose Greeneye					Yes				TA		Yes
Parasudis truculenta (Goode & Bean, 1895)	Longnose Greeneye					Yes				WA		Yes
CIRRHITIDAE												
Amblycirrhitus pinos (Mowbray, 1927)	Redspotted Hawkfish			P		Yes	Yes		3	WA		
CLUPEIDAE												
Harengula clupeola (Cuvier, 1829)	False Pilchard					Yes				WA		
Harengula humeralis (Cuvier, 1829)	Redear Sardine					Yes				GC		
Jenkinsia lamprotaenia (Gosse, 1851)	Dwarf Herring					Yes				GC		
Opisthonema oglinum (Lesueur, 1818)	Atlantic Thread Herring					Yes				WA		
Sardinella aurita Valenciennes, 1847	Spanish Sardine					Yes				TA		
CONGRIDAE												
Ariosoma balearicum (Delaroche, 1809)	Bandtooth Conger	Estapé		(P)					3	TA		
Heteroconger longissimus Gunther, 1870	Brown Garden Eel			P	Yes	Yes	Yes		3	WA		
Xenomystax bidentatus (Reid, 1940)	Twopatched-teeth Conger					Yes				TA		Yes
CORYPHAENIDAE												
Coryphaena hippurus Linnaeus, 1758	Dolphinfish							Yes		PAN		
CRURIRAJIDAE												
Cruriraja rugosa Bigelow & Schroeder, 1958	Rough Leg Skate					Yes				GC		Yes
CYNOGLOSSIDAE												
Symphurus marginatus (Goode & Bean, 1886)	Margined Tonguefish					Yes				WA		Yes
DACTYLOPTERIDAE												
Dactylopterus volitans (Linnaeus, 1758)	Flying Gurnard			P	Yes	Yes	Yes		3	TA		
DASYATIDAE												
Hypanus americanus Hildebrand & Schroeder, 1928	Southern Stingray			P	Yes	Yes	Yes		3	WA		
DIODONTIDAE												
Chilomycterus antillarum Jordan & Rutter, 1897	Web Burrfish			P		Yes	Yes		3	WA		
Chilomycterus schoepfii (Walbaum, 1792)	Striped Burrfish				Yes					NWA		

Species in families	English common name	New	DROP	Estapé	vK15	DP17	GBIF	OBIS	Plate	Zoo	Range	Deep
Diodon holocanthus Linnaeus, 1758	Balloonfish			P		Yes			3	PAN		
Diodon hystrix Linnaeus, 1758	Porcupinefish			P	Yes	Yes	Yes		3	PAN		
DIRETMIDAE												
Diretmus argenteus Johnson, 1864	Silver Spinyfish					Yes				PAN		Yes
ECHENEIDAE												
Echeneis naucrates Linnaeus, 1758	Sharksucker			P	Yes	Yes	Yes		3	PAN		
Echeneis neucratoides Zuiew, 1786	Whitefin Sharksucker	Estapé		P					3	NWA		
Remora remora (Linnaeus, 1758)	Remora					Yes				PAN		
EPHIPPIDAE												
Chaetodipterus faber (Broussonet, 1782)	Atlantic Spadefish					Yes				WA		
ETMOPTERIDAE												
Etmopterus hillianus (Poey, 1861)	Caribbean Lantern Shark					Yes				NWA		Yes
Etmopterus robinsi Schofield & Burgess, 1997	West Indian Lantern Shark					Yes				GC		Yes
FISTULARIIDAE												
Fistularia tabacaria Linnaeus, 1758	Bluespotted Cornetfish			P	Yes	Yes			3	TA		
GERREIDAE												
Eucinostomus jonesii (Gunther, 1879)	Slender Mojarra					Yes				WA		
Eucinostomus lefroyi (Goode, 1874)	Mottled Mojarra			P		Yes			3	WA		
Gerres cinereus (Walbaum, 1792)	Yellowfin Mojarra					Yes				WA		
GINGLYMOSTOMATIDAE												
Ginglymostoma cirratum (Bonnaterre, 1788)	Nurse Shark			(P)	Yes	Yes	Yes		3	TA		
GOBIESOCIDAE												
Derilissus lombardii Sparks & Gruber, 2012	Tailspot Clingfish	DROP	CP						3	GC		Yes
GOBIIDAE												
Antilligobius nikkiae Van Tassell & Colin, 2012	Sabre Goby	DROP	CP				DROP		3	GC		Yes
Bathygobius antilliensis Tornabene, Baldwin & Pezold, 2010	Antilles Frillfin	Estapé		P					3	GC		
Coryphopterus dicrus Bohlke & Robins, 1960	Colon Goby			P		Yes			3	WA		
Coryphopterus eidolon Bohlke & Robins, 1960	Pallid Goby			P		Yes			3	GC		
Coryphopterus glaucofraenum Gill, 1863	Bridled Goby					Yes				WA		
Coryphopterus hyalinus Bohlke & Robins, 1962	Glass Goby			P		Yes			4	GC		
Coryphopterus kuna Victor, 2007	Kuna Goby	Estapé		P					4	GC		
Coryphopterus lipernes Bohlke & Robins, 1962	Peppermint Goby			P		Yes			4	GC		
Coryphopterus personatus (Jordan & Thompson, 1905)	Masked Goby		V	P		Yes			4	GC		
Coryphopterus thrix Bohlke & Robins, 1960	Bartail Goby			P		Yes			4	WA		
Coryphopterus tortugae (Jordan, 1904)	Sand Goby			P		Yes			4	GC		
Coryphopterus venezuelae Cervigon, 1966	Sand-Canyon Goby	Estapé		P					4	GC		

Species in families	English common name	New	DROP	Estapé	vK15	DP17	GBIF	OBIS	Plate	Zoo	Range	Deep
Ctenogobius saepepallens (Gilbert & Randall, 1968)	Dash Goby	Estapé		P					4	GC		
Elacatinus chancei (Beebe & Hollister, 1933)	Shortstripe Goby		C	P		Yes	Yes		4	GC	L	
Elacatinus evelynae (Bohlke & Robins, 1968)	Sharknose Goby			P		Yes	Yes		4	GC		
Genus 1 species 5		DROP	CP						13	GC?	?	Yes
Genus 1 species 6		DROP	CP						13	GC?	?	Yes
Genus 2 species 1		DROP	CP						13	GC?	?	Yes
Ginsburgellus novemlineatus (Fowler, 1950)	Ninelined Goby	Estapé		P					4	GC		
Gnatholepis thompsoni Jordan, 1904	Goldspot Goby		V	P		Yes	Yes		4	TA		
Lythrypnus elasson Bohlke & Robins, 1960	Dwarf Goby	DROP/ Estapé	C	P					4	GC		
Microgobius carri Fowler, 1945	Seminole Goby	Estapé		P					4	WA		
Nes longus (Nichols, 1914)	Orangespotted Goby			P		Yes			4	GC		
Palatogobius grandoculus Greenfield, 2002	Bigeye Goby	DROP	CP				DROP		4	GC		Yes
Palatogobius incendius Tornabene, Robertson & Baldwin, 2017	Ember Goby	DROP	C				DROP			GC		Yes
Pinnichthys aimoriensis Van Tassell & Tornabene, 2016	Thiony's Goby	DROP	CP						4	GC		Yes
Priolepis hipoliti (Metzelaar, 1922)	Rusty Goby			P		Yes			4	WA		
Ptereleotris helenae (Randall, 1968)	Hovering Dartfish		V	P		Yes			4	GC		
Risor ruber (Rosen, 1911)	Tusked Goby		C	P		Yes	Yes		4	WA		
Tigrigobius dilepis (Robins & Bohlke, 1964)	Orangesided Goby			P		Yes			4	GC		
Tigrigobius multifasciatus (Steindachner, 1876)	Greenbanded Goby	Estapé		P					4	GC	L	
Varicus cephalocellatus Gilmore, Van Tassell & Baldwin, 2016	Ocellated Split-Fin Goby	DROP	CP				DROP		4	GC	L	Yes
Varicus veliguttatus Van Tassell, Baldwin & Gilmore, 2016	Spotted-Sail Goby	DROP	CP				DROP		4	GC		Yes
GRAMMATIDAE												
Gramma linki Starck & Colin, 1978	Yellowcheek Basslet	DROP	CP				DROP		5	GC		
Gramma loreto Poey, 1868	Fairy Basslet			P	Yes	Yes			5	GC		
Lipogramma evides Robins & Colin, 1979	Banded Basslet	DROP	CP				DROP		5	GC		Yes
Lipogramma klayi Randall, 1963	Bicolor Basslet	DROP	CP						5	GC		Yes
Lipogramma levinsoni Baldwin, Nonaka & Robertson, 2016	Hourglass Basslet	DROP	CP						5	GC		Yes
Lipogramma regia Robins & Colin, 1979	Royal Basslet	DROP	CP				DROP		5	GC		Yes
Lipogramma trilineata Randall, 1963	Threeline Basslet	DROP	CP				DROP		5	GC		Yes
GRAMMICOLEPIDIDAE												
Grammicolepis brachiusculus Poey, 1873	Thorny Tinselfish					Yes				PAN		Yes
HAEMULIDAE												
Anisotremus surinamensis (Bloch, 1791)	Black Margate			P	Yes	Yes			5	WA		
Brachygenys chrysargyreum (Gunther, 1859)	Smallmouth Grunt			P		Yes	Yes	Yes	5	GC		
Haemulon album Cuvier, 1830	Margate			P	Yes	Yes			5	WA		

Species in families	English common name	New	DROP	Estapé	vK15	DP17	GBIF	OBIS	Plate	Zoo	Range	Deep
Haemulon aurolineatum Cuvier, 1830	Tomtate			P	Yes	Yes	Yes		5	WA		
Haemulon carbonarium Poey, 1860	Caesar Grunt			P	Yes	Yes	Yes	Yes	5	GC		
Haemulon flavolineatum (Desmarest, 1823)	French Grunt			P	Yes	Yes	Yes	Yes	5	GC		
Haemulon macrostomum Gunther, 1859	Spanish Grunt					Yes				GC		
Haemulon melanurum (Linnaeus, 1758)	Cottonwick			P		Yes			5	WA		
Haemulon parra (Desmarest, 1823)	Sailors Choice					Yes				WA		
Haemulon plumierii (Lacepede, 1801)	White Grunt			P		Yes			5	WA		
Haemulon sciurus (Shaw, 1803)	Bluestriped Grunt			(P)		Yes	Yes		5	GC		
Haemulon striatum (Linnaeus, 1758)	Striped Grunt		V	V		Yes				WA		
Haemulon vittatum (Poey, 1860)	Boga			P		Yes			5	GC		
HALOSAURIDAE												
Halosaurus ovenii Johnson, 1864	Stripejaw Halosaur					Yes				TA,IWP		Yes
HEMIRAMPHIDAE												
Hemiramphus brasiliensis (Linnaeus, 1758)	Ballyhoo			P		Yes			5	WA		
HOLOCENTRIDAE												
Corniger spinosus Agassiz, 1831	Spinycheek Soldierfish	DROP	V							TA		Yes
Holocentrus adscensionis (Osbeck, 1765)	Squirrelfish		V	P	Yes	Yes	Yes		5	TA		
Holocentrus rufus (Walbaum, 1792)	Longspine Squirrelfish		V	P	Yes	Yes	Yes		5	GC		
Myripristis jacobus Cuvier, 1829	Blackbar Soldierfish		V	P		Yes	Yes		5	TA		
Neoniphon coruscum (Poey, 1860)	Reef Squirrelfish			P		Yes			5	GC		
Neoniphon marianus (Cuvier, 1829)	Longjaw Squirrelfish		C	P		Yes	Yes		5	GC		
Neoniphon vexillarium (Poey, 1860)	Dusky Squirrelfish			P		Yes			5	GC		
Ostichthys trachypoma (Gunther, 1859)	Bigeye Soldierfish	DROP	CP				DROP		6	WA		Yes
Plectrypops retrospinis (Guichenot, 1853)	Cardinal Soldierfish	Estapé		P					6	WA		
ISTIOPHORIDAE												
Istiophorus platypterus (Shaw, 1792)	Sailfish					Yes				TA		
Makaira nigricans Lacepede, 1802	Blue Marlin					Yes				PAN		
KYPHOSIDAE												
Kyphosus bigibbus Lacepede, 1801	Gray Seachub	Estapé		P					6	TA/IWP		
Kyphosus cinerascens (Forsskal, 1775)	Topsail Seachub			P		Yes			6	PAN		
Kyphosus sectatrix (Linnaeus, 1766)	Bermuda Chub			P		Yes			6	PAN		
Kyphosus vaigiensis (Quoy & Gaimard, 1825)	Yellow Chub			V		Yes				PAN		
LABRIDAE												
Labrinae												
Bodianus rufus (Linnaeus, 1758)	Spanish Hogfish		V	P	Yes	Yes		Yes	6	WA		
Clepticus parrae (Bloch & Schneider, 1801)	Creole Wrasse		V	P	Yes	Yes	Yes		6	GC		

Species in families	English common name	New	DROP	Estapé	vK15	DP17	GBIF	OBIS	Plate	Zoo	Range	Deep
Decodon puellaris (Poey, 1860)	Red Hogfish	DROP	CP				DROP		6	WA		Yes
Decodon species 2		DROP	CP						13	GC		Yes
Halichoeres bathyphilus (Beebe & Tee-Van,1932)	Greenband Wrasse	DROP	V							GC		Yes
Halichoeres bivittatus (Bloch, 1791)	Slippery Dick			P	Yes	Yes			6	WA		
Halichoeres cyanocephalus (Bloch, 1791)	Yellowcheek Wrasse			P	Yes	Yes			6	GC		
Halichoeres garnoti (Valenciennes, 1839)	Yellowhead Wrasse		V	P	Yes	Yes	Yes		6	GC		
Halichoeres maculipinna (Müller & Troschel, 1848)	Clown Wrasse			P	Yes	Yes			6	GC		
Halichoeres pictus (Poey, 1860)	Rainbow Wrasse			P		Yes			6	GC		
Halichoeres poeyi (Steindachner, 1867)	Blackear Wrasse			P	Yes	Yes			6	WA		
Halichoeres radiatus (Linnaeus, 1758)	Puddingwife			P	Yes	Yes			6	WA		
Thalassoma bifasciatum (Bloch, 1791)	Bluehead		V	P	Yes	Yes	Yes		6	GC		
Xyrichtys martinicensis Valenciennes, 1840	Rosy Razorfish			P	Yes	Yes			6	GC		
Xyrichtys novacula (Linnaeus, 1758)	Pearly Razorfish			P		Yes			6	WA		
Xyrichtys splendens Castelnau, 1855	Green Razorfish			P	Yes	Yes	Yes		6	GC		
Scarinae												
Cryptotomus roseus Cope, 1871	Bluelip Parrotfish			P		Yes			6	WA		
Scarus coeruleus (Bloch, 1786)	Blue Parrotfish				Yes	Yes				GC		
Scarus guacamaia Cuvier, 1829	Rainbow Parrotfish					Yes				GC		
Scarus iseri (Bloch, 1789)	Striped Parrotfish			P	Yes	Yes		Yes	6	GC		
Scarus taeniopterus Desmarest, 1831	Princess Parrotfish		V	P	Yes	Yes	Yes	Yes	6	GC		
Scarus vetula Bloch & Schneider, 1801	Queen Parrotfish			P	Yes	Yes	Yes	Yes	6	GC		
Sparisoma atomarium (Poey, 1861)	Greenblotch Parrotfish			P		Yes			6	GC		
Sparisoma aurofrenatum (Valenciennes, 1840)	Redband Parrotfish		V	P	Yes	Yes	Yes	Yes	7	GC		
Sparisoma chrysopterum (Bloch & Schneider, 1801)	Redtail Parrotfish			P	Yes	Yes		Yes	7	GC		
Sparisoma radians (Valenciennes, 1840)	Bucktooth Parrotfish			P		Yes			7	WA		
Sparisoma rubripinne (Valenciennes, 1840)	Yellowtail Parrotfish			P		Yes		Yes	7	GC		
Sparisoma viride (Bonnaterre, 1788)	Stoplight Parrotfish		V	P	Yes	Yes		Yes	7	GC		
LABRISOMIDAE												
Brockius nigricinctus Howell Rivero, 1936	Spotcheek Blenny	Estapé		P					7	GC		
Gobioclinus bucciferus Poey, 1868	Puffcheek Blenny	Estapé		P					7	GC		
Gobioclinus gobio (Valenciennes, 1836)	Palehead Blenny	Estapé		P					7	WA		
Gobioclinus guppyi (Norman, 1922)	Mimic Blenny	Estapé		P					7	WA		
Labrisomus nuchipinnis (Quoy & Gaimard, 1824)	Hairy Blenny			P	Yes	Yes			7	TA		
Malacoctenus aurolineatus Smith, 1957	Goldline Blenny			P		Yes			7	GC		
Malacoctenus boehlkei Springer, 1959	Diamond Blenny					Yes				GC		
Malacoctenus erdmani Smith, 1957	Imitator Blenny	Estapé		P					7	GC		

Species in families	English common name	New	DROP	Estapé	vK15	DP17	GBIF	OBIS	Plate	Zoo	Range	Deep
Malacoctenus macropus (Poey, 1868)	Rosy Blenny	Estapé		P					7	GC		
Malacoctenus triangulatus Springer, 1959	Saddled Blenny			P		Yes			7	GC		
LOBOTIDAE												
Lobotes surinamensis (Bloch, 1790)	Atlantic Tripletail					Yes				TA/IWP		
LOPHIIDAE												
Lophiodes monodi Le Danois, 1971	Club-bait Goosefish					Yes				GC		Yes
LUTJANIDAE												
Apsilus dentatus Guichenot, 1853	Black Snapper					Yes				GC		Yes
Etelis oculatus (Valenciennes, 1828)	Queen Snapper					Yes				WA		Yes
Lutjanus analis (Cuvier, 1828)	Mutton Snapper			P	Yes	Yes			7	WA		
Lutjanus apodus (Walbaum, 1792)	Schoolmaster		V	P	Yes	Yes	Yes	Yes	7	GC		
Lutjanus buccanella (Cuvier, 1828)	Blackfin Snapper		V	P		Yes			7	WA		
Lutjanus cyanopterus (Cuvier, 1828)	Cubera Snapper			P		Yes			7	WA		
Lutjanus griseus (Linnaeus, 1758)	Gray Snapper			(P)	Yes	Yes			7	TA		
Lutjanus jocu (Bloch & Schneider, 1801)	Dog Snapper			P	Yes	Yes			7	TA		
Lutjanus mahogoni (Cuvier, 1828)	Mahogany Snapper		V	P	Yes	Yes	Yes	Yes	7	GC		
Lutjanus purpureus (Poey, 1866)	Caribbean Red Snapper					Yes				TA		
Lutjanus synagris (Linnaeus, 1758)	Lane Snapper			P	Yes	Yes	Yes		7	TA		
Lutjanus vivanus (Cuvier, 1828)	Silk Snapper					Yes				TA		Yes
Ocyurus chrysurus (Bloch, 1791)	Yellowtail Snapper			P	Yes	Yes		Yes	7	TA		
Pristipomoides sp.[1]			V							WA?	?	Yes
MACROURIDAE												
Gadomus arcuatus (Goode & Bean, 1886)	Doublethread Grenadier					Yes				TA		Yes
Gadomus dispar (Vaillant, 1888)	Onelong Grenadier					Yes				TA		Yes
Hymenocephalus aterrimus Gilbert, 1905	Nobeard Grenadier					Yes				WA/ PAC		Yes
Hymenocephalus billsam Marshall & Iwamoto, 1973	Bigeye Grenadier					Yes				WA		Yes
Malacocephalus laevis (Lowe, 1843)	Velvet Grenadier					Yes				PAN		Yes
Nezumia aequalis (Günther, 1878)	Atlantic Blacktip Grenadier					Yes				TA		Yes
Ventrifossa macropogon Marshall, 1973	Longbeard Grenadier					Yes				WA/ WPAC		Yes
MALACANTHIDAE												
Malacanthus plumieri (Bloch, 1786)	Sand Tilefish		V	P	Yes	Yes	Yes		7	WA		
MEGALOPIDAE												
Megalops atlanticus Valenciennes, 1847	Tarpon			P		Yes			8	TA		
MERLUCCIIDAE												
Steindachneria argentea Goode & Bean, 1896	Luminous Hake					Yes				GC		Yes

Species in families	English common name	New	DROP	Estapé	vK15	DP17	GBIF	OBIS	Plate	Zoo	Range	Deep
MONACANTHIDAE												
Aluterus scriptus (Osbeck, 1765)	Scrawled Filefish			P	Yes	Yes			8	PAN		
Cantherhines macrocerus (Hollard, 1853)	Whitespotted Filefish			P	Yes	Yes	Yes	Yes	8	WA		
Cantherhines pullus (Ranzani, 1842)	Orangespotted Filefish			P	Yes	Yes		Yes	8	TA		
Monacanthus ciliatus (Mitchill, 1818)	Fringed Filefish			P	Yes	Yes			8	TA		
Monacanthus tuckeri Bean, 1906	Slender Filefish			P	Yes	Yes			8	GC		
Stephanolepis setifer (Bennett, 1831)	Pygmy Filefish			P	Yes	Yes			8	WA		
MUGILIDAE												
Mugil curema Valenciennes, 1836	White Mullet					Yes				TA		
MULLIDAE												
Mulloidichthys martinicus (Cuvier, 1829)	Yellow Goatfish		V	P	Yes	Yes	Yes		8	TA		
Pseudupeneus maculatus (Bloch, 1793)	Spotted Goatfish		V	P	Yes	Yes	Yes		8	WA		
MURAENIDAE												
Echidna catenata (Bloch, 1795)	Chain Moray			P		Yes			8	WA		
Enchelycore carychroa Bohlke & Bohlke, 1976	Chestnut Moray	Estapé		(P)					8	TA		
Enchelycore nigricans (Bonnaterre, 1788)	Viper Moray	Estapé		(P)					8	TA		
Gymnothorax funebris Ranzani, 1839	Green Moray			P	Yes	Yes			8	TA		
Gymnothorax miliaris (Kaup, 1856)	Goldentail Moray			P		Yes	Yes		8	TA		
Gymnothorax moringa (Cuvier, 1829)	Spotted Moray			P	Yes	Yes	Yes		8	TA		
Gymnothorax vicinus (Castelnau, 1855)	Purplemouth Moray			(P)		Yes			8	TA		
NARCINIDAE												
Narcine bancroftii (Griffith & Smith, 1834)	Lesser Electric Ray					Yes				GC		
OGCOCEPHALIDAE												
Dibranchus atlanticus Peters, 1876	Atlantic Batfish					Yes				TA		Yes
Ogcocephalus corniger Bradbury, 1980	Longnose Batfish	DROP	CP						8	GC		
Zalieutes mcgintyi (Fowler, 1952)	Tricorn Batfish	DROP	CP						8	GC		Yes
OPHICHTHIDAE												
Myrichthys breviceps (Richardson, 1848)	Sharptail Eel					Yes				WA		
Myrichthys ocellatus (Lesueur, 1825)	Goldspotted Eel	Estapé		P					8	WA		
Ophichthus ophis (Linnaeus, 1758)	Spotted Snake Eel					Yes				WA		
OPHIDIIDAE												
Brotula barbata (Bloch & Schneider, 1801)	Atlantic Bearded Brotula	DROP	CP				DROP		8	TA		
Neobythites elongatus Nielsen & Retzler, 1994	Elongate Cusk-eel					Yes				GC		Yes
Parophidion schmidti (Woods & Kanazawa, 1951)	Dusky Cusk-eel	Estapé		P					8	GC		
OPISTOGNATHIDAE												
Opistognathus aurifrons (Jordan & Thompson, 1905)	Yellowhead Jawfish			P	Yes	Yes	Yes		8	WA		
Opistognathus macrognathus Poey, 1860	Banded Jawfish					Yes				GC		

Species in families	English common name	New	DROP	Estapé	vK15	DP17	GBIF	OBIS	Plate	Zoo	Range	Deep
Opistognathus maxillosus Poey, 1860	Mottled Jawfish	Estapé		P					8	GC		
OSTRACIIDAE												
Acanthostracion polygonius Poey, 1876	Honeycomb Cowfish		V	P	Yes	Yes	Yes		8	WA		
Acanthostracion quadricornis (Linnaeus, 1758)	Scrawled Cowfish		V	P		Yes			9	TA		
Lactophrys bicaudalis (Linnaeus, 1758)	Spotted Trunkfish			P		Yes	Yes		9	TA		
Lactophrys trigonus (Linnaeus, 1758)	Trunkfish			P	Yes	Yes			9	TA		
Lactophrys triqueter (Linnaeus, 1758)	Smooth Trunkfish			P	Yes	Yes	Yes		9	WA		
PARALICHTHYIDAE												
Citharichthys cornutus (Gunther, 1880)	Horned Whiff					Yes				WA		Yes
Gastropsetta frontalis Bean, 1895	Shrimp Flounder	DROP	CP				DROP		9	GC		
Syacium micrurum Ranzani, 1842	Channel Flounder			P		Yes			9	WA		
PARAZENIDAE												
Cyttopsis rosea (Lowe, 1843)	Red Dory					Yes				TA/IWP		Yes
PEMPHERIDAE												
Pempheris schomburgkii Müller & Troschel, 1848	Glassy Sweeper			P		Yes			9	WA		
PENTANCHIDAE												
Apristurus canutus Springer & Heemstra, 1979	Hoary Cat Shark					Yes				GC		Yes
Galeus antillensis Springer, 1979	Antilles Sawtail Catshark					Yes				GC	L	Yes
PERCOPHIDAE												
Bembrops ocellatus Thompson & Suttkus, 1998	Ocellate Duckbill					Yes				GC		Yes
Bembrops quadrisella Thompson & Suttkus, 1998	Saddleback Duckbill					Yes				GC		Yes
Chrionema squamentum (Ginsburg, 1955)	Scalychin Flathead	DROP	CP				DROP		9	GC		Yes
PERISTEDIIDAE												
Peristedion truncatum (Gunther, 1880)	Black Armored Searobin					Yes				WA		Yes
POLYMIXIIDAE												
Polymixia lowei Gunther, 1859	Beardfish					Yes				WA		Yes
POMACANTHIDAE												
Centropyge argi Woods & Kanazawa, 1951	Cherubfish		V	P		Yes			9	GC		
Holacanthus ciliaris (Linnaeus, 1758)	Queen Angelfish		V	P	Yes	Yes		Yes	9	WA		
Holacanthus tricolor (Bloch, 1795)	Rock Beauty		V	P	Yes	Yes	Yes	Yes	9	WA		
Pomacanthus arcuatus (Linnaeus, 1758)	Gray Angelfish				Yes	Yes		Yes		WA		
Pomacanthus paru (Bloch, 1787)	French Angelfish		V	P	Yes	Yes	Yes	Yes	9	WA		
POMACENTRIDAE												
Abudefduf saxatilis (Linnaeus, 1758)	Sergeant Major			P	Yes	Yes			9	TA		
Abudefduf taurus (Müller & Troschel, 1848)	Night Sergeant			P		Yes			9	TA		
Chromis cf. *enchrysura*[2]		DROP	CP				DROP		13	WA		Yes

Species in families	English common name	New	DROP	Estapé	vK15	DP17	GBIF	OBIS	Plate	Zoo	Range	Deep
Chromis cyanea (Poey, 1860)	Blue Chromis		V	P	Yes	Yes	Yes		9	GC		
Chromis insolata (Cuvier, 1830)	Sunshinefish		V	P		Yes			9	GC		
Chromis multilineata (Guichenot, 1853)	Brown Chromis		V	P	Yes	Yes	Yes		9	TA		
Chromis scotti Emery, 1968	Purple Reeffish	DROP	V							WA		
Microspathodon chrysurus (Cuvier, 1830)	Yellowtail Damselfish			P	Yes	Yes	Yes	Yes	9	WA		
Stegastes adustus (Troschel, 1865)	Dusky Damselfish			P		Yes			9	GC		
Stegastes diencaeus (Jordan & Rutter, 1897)	Longfin Damselfish			P		Yes			9	GC		
Stegastes leucostictus (Müller & Troschel, 1848)	Beaugregory				Yes	Yes				GC		
Stegastes partitus (Poey, 1868)	Bicolor Damselfish		V	P	Yes	Yes	Yes		9	GC		
Stegastes planifrons (Cuvier, 1830)	Threespot Damselfish			P		Yes			9	GC		
Stegastes xanthurus (Poey, 1860)	Cocoa Damselfish			P		Yes			9	GC		
PRIACANTHIDAE												
Heteropriacanthus cruentatus (Lacepède, 1801)	Glasseye Snapper			P		Yes	Yes		9	TA		
Priacanthus arenatus Cuvier, 1829	Bigeye		V			Yes				TA		
Pristigenys alta (Gill, 1862)	Short Bigeye	DROP	V							WA		
RHINCODONTIDAE												
Rhincodon typus Smith, 1828	Whale Shark					Yes				PAN		
SCIAENIDAE												
Equetus lanceolatus (Linnaeus, 1758)	Jackknife-fish		V	P	Yes	Yes			10	WA		
Equetus punctatus (Bloch & Schneider, 1801)	Spotted Drum			P		Yes	Yes		10	WA		
Pareques acuminatus (Bloch & Schneider, 1801)	High-hat			P		Yes			10	WA		
Umbrina coroides Cuvier, 1830	Sand Drum					Yes				WA		
SCOMBRIDAE												
Acanthocybium solandri (Cuvier, 1832)	Wahoo					Yes				PAN		
Euthynnus alletteratus (Rafinesque, 1810)	Little Tunny			P		Yes			10	TA		
Katsuwonus pelamis (Linnaeus, 1758)	Skipjack Tuna					Yes				PAN		
Scomberomorus cavalla (Cuvier, 1829)	King Mackerel			P		Yes			10	WA		
Scomberomorus regalis (Bloch, 1793)	Cero		V	P	Yes	Yes			10	WA		
Thunnus atlanticus (Lesson, 1831)	Blackfin Tuna					Yes				WA		
SCORPAENIDAE												
Pontinus castor Poey, 1860	Longsnout Scorpionfish	DROP	CP				DROP		10	GC		Yes
Pontinus nematophthalmus (Gunther, 1860)	Spinythroat Scorpionfish	DROP	CP						10	WA		Yes
Pterois volitans (Linnaeus, 1758)	Red Lionfish		V	P		Yes	Yes		10	NA	NA	NA
Scorpaena plumieri Bloch, 1789	Spotted Scorpionfish			P		Yes	Yes		10	TA		
Scorpaenodes caribbaeus Meek & Hildebrand, 1928	Reef Scorpionfish	Estapé		P					10	WA		
SERRANIDAE												
Alphestes afer (Bloch, 1793)	Mutton Hamlet			(P)		Yes			10	TA		

Species in families	English common name	New	DROP	Estapé	vK15	DP17	GBIF	OBIS	Plate	Zoo	Range	Deep
Baldwinella vivanus (Jordan & Swain, 1885)[3]	Red Barbier	DROP	V							WA		Yes
Bathyanthias species A		DROP	CP						13	GC	L	Yes
Bullisichthys caribbaeus Rivas, 1971	Pugnose Bass	DROP	CP				DROP		10	GC		Yes
Cephalopholis cruentata (Lacepede, 1802)	Graysby		V	P	Yes	Yes	Yes	Yes	10	GC		
Cephalopholis fulva (Linnaeus, 1758)	Coney		V	P	Yes	Yes	Yes	Yes	10	WA		
Diplectrum bivittatum (Valenciennes, 1828)	Dwarf Sand Perch	Estapé		P					10	WA		
Epinephelus adscensionis (Osbeck, 1765)	Rock Hind		V	(P)		Yes			10	TA		
Epinephelus guttatus (Linnaeus, 1758)	Red Hind		V	P	Yes	Yes	Yes	Yes	10	WA		
Epinephelus striatus (Bloch, 1792)	Nassau Grouper					Yes				GC		
Gonioplectrus hispanus (Cuvier, 1828)	Spanish Flag	DROP	V							WA		Yes
Hypoplectrus chlorurus (Cuvier, 1828)	Yellowtail Hamlet			P	Yes	Yes			10	GC		
Hypoplectrus guttavarius (Poey, 1852)	Shy Hamlet			P		Yes			10	GC		
Hypoplectrus indigo (Poey, 1851)	Indigo Hamlet	DROP	V							GC		
Hypoplectrus nigricans (Poey, 1852)	Black Hamlet					Yes				GC		
Hypoplectrus puella (Cuvier, 1828)	Barred Hamlet		V	P	Yes	Yes	Yes		10	GC		
Hypoplectrus species 1	Bluelip Hamlet	Estapé		P					13	GC		
Hypoplectrus unicolor (Walbaum, 1792)	Butter Hamlet					Yes				GC		
Liopropoma carmabi (Randall, 1963)	Candy Basslet	DROP	CP				DROP		10	WA		
Liopropoma mowbrayi Woods & Kanazawa, 1951	Cave Basslet	DROP	CP				DROP		10	GC		
Liopropoma olneyi Baldwin & Johnson, 2014	Yellow-Spotted Basslet	DROP	CP				DROP		10	GC	L	Yes
Liopropoma rubre Poey, 1861	Peppermint Basslet			P		Yes			11	GC		
Mycteroperca interstitialis (Poey, 1860)	Yellowmouth Grouper					Yes				WA		
Mycteroperca tigris (Valenciennes, 1833)	Tiger Grouper					Yes				WA		
Mycteroperca venenosa (Linnaeus, 1758)	Yellowfin Grouper			P	Yes	Yes			11	WA		
Paranthias furcifer (Valenciennes, 1828)	Atlantic Creolefish		V	P	Yes	Yes			11	TA		
Plectranthias species A		DROP	CP						13	GC	L	Yes
Pronotogrammus martinicensis (Guichenot, 1868)	Roughtongue Bass	DROP	CP				DROP		11	WA		Yes
Rypticus bistrispinus (Mitchill, 1818)	Freckled Soapfish					Yes				WA		
Rypticus saponaceus (Bloch & Schneider, 1801)	Greater Soapfish		V	P	Yes	Yes	Yes		11	TA		
Serranus annularis (Gunther, 1880)	Orangeback Bass	DROP	V							WA		
Serranus baldwini (Evermann & Marsh, 1899)	Lantern Bass			P	Yes	Yes	Yes		11	WA		
Serranus flaviventris (Cuvier, 1829)	Twinspot Bass					Yes				WA		
Serranus fuscula (Poey, 1861)	Twospot Sea Bass	DROP	CP				DROP		11	WA		Yes
Serranus luciopercanus Poey, 1852	Crosshatch Bass	DROP	V							GC		Yes
Serranus notospilus Longley, 1935	Saddle Bass	DROP	V							GC		
Serranus phoebe Poey, 1851	Tattler		V			Yes				WA		Yes

Species in families	English common name	New	DROP	Estapé	vK15	DP17	GBIF	OBIS	Plate	Zoo	Range	Deep
Serranus tabacarius (Cuvier, 1829)	Tobaccofish		V	P	Yes	Yes	Yes		11	WA		
Serranus tigrinus (Bloch, 1790)	Harlequin Bass		V	P	Yes	Yes	Yes		11	GC		
Serranus tortugarum Longley, 1935	Chalk Bass		V	P		Yes	Yes		11	GC		
SETARCHIDAE												
Setarches guentheri Johnson, 1862	Deepwater Scorpionfish					Yes				TA/IWP		Yes
SPARIDAE												
Calamus bajonado (Bloch & Schneider, 1801)	Jolthead Porgy				Yes	Yes				WA		
Calamus calamus (Valenciennes, 1830)	Saucereye Porgy			P	Yes	Yes			11	WA		
Calamus pennatula Guichenot, 1868	Pluma Porgy			P		Yes			11	WA		
SPHYRAENIDAE												
Sphyraena barracuda (Edwards, 1771)	Great Barracuda		V	P	Yes	Yes	Yes	Yes	11	PAN		
Sphyraena borealis DeKay, 1842	Sennet			P		Yes			11	WA		
SPHYRNIDAE												
Sphyrna mokarran (Rüppell, 1837)	Great Hammerhead					Yes				PAN		
SQUALIDAE												
Squalus clarkae Pfleger, Grubbs, Cotton & Daly-Engel, 2018	Gulf Dogfish					Yes				GC		Yes
SYMPHYSANODONTIDAE												
Symphysanodon berryi Anderson, 1970	Slope Bass	DROP	CP				DROP		11	TA		Yes
Symphysanodon octoactinus Anderson, 1970	Insular Bunquelovely	DROP	CP				DROP		11	GC		Yes
SYNGNATHIDAE												
Amphelikturus dendriticus (Barbour, 1905)	Seahorse Pipefish	Estapé		P					11	WA		
Bryx dunckeri (Metzelaar, 1919)	Pugnose Pipefish					Yes				WA		
Cosmocampus albirostris (Kaup, 1856)	Whitenose Pipefish					Yes				WA		
Halicampus crinitus (Jenyns, 1842)	Banded Pipefish	Estapé		V						WA		
Hippocampus erectus Perry, 1810	Lined Seahorse			P			Yes		11	WA		
Hippocampus reidi Ginsburg, 1933	Longsnout Seahorse			P		Yes			11	GC		
SYNODONTIDAE												
Synodus foetens (Linnaeus, 1766)	Inshore Lizardfish					Yes				NWA		
Synodus intermedius (Agassiz, 1829)	Sand Diver			P	Yes	Yes	Yes		11	WA		
Synodus synodus (Linnaeus, 1758)	Red Lizardfish			P		Yes			11	TA		
Trachinocephalus myops (Forster, 1801)	Snakefish			P		Yes			11	TA		
TETRAODONTIDAE												
Canthigaster jamestyleri Moura & Castro, 2002	Goldface Toby	DROP	CP				DROP		11	GC		
Canthigaster rostrata (Bloch, 1786)	Sharpnose Puffer		V	P	Yes	Yes	Yes		11	GC		
Sphoeroides dorsalis Longley, 1934	Marbled Puffer	DROP/ Estapé	CP	P			DROP		12	GC		
Sphoeroides nephelus (Goode & Bean, 1882)	Southern Puffer					Yes				GC		

Species in families	English common name	New	DROP	Estapé	vK15	DP17	GBIF	OBIS	Plate	Zoo	Range	Deep
Sphoeroides spengleri (Bloch, 1785)	Bandtail Puffer			P	Yes	Yes			12	WA		
TRACHICHTHYIDAE												
Hoplostethus occidentalis Woods, 1973	Western Roughy					Yes				WA		Yes
TRIACANTHODIDAE												
Hollardia hollardi Poey, 1861	Reticulate Spikefish					Yes				GC		Yes
TRIGLIDAE												
Bellator egretta (Goode & Bean, 1896)	Streamer Searobin	DROP	CP						12	GC		Yes
TRIPTERYGIIDAE												
Enneanectes altivelis Rosenblatt, 1960	Lofty Triplefin	Estapé		P					12	GC		
Enneanectes boehlkei Rosenblatt, 1960	Roughhead Triplefin	Estapé		P					12	GC		
Enneanectes jordani (Evermann & Marsh, 1899)	Mimic Triplefin			p		Yes			12	GC		
Enneanectes matador Victor, 2013	Matador Triplefin	Estapé		p					12	GC		

Notes:

1. *Pristipomoides*. This is *P. aquilonaris* and/or *P. macrophthalmus*. Statia is within the geographical range of both species.
2. *Chromis* cf. *enchrysura* is an undescribed species recorded as *C. enchrysura* in the GBIF database, where it is a DROP entry.
3. The *Baldwinella* "*vivanus*" population from the Caribbean likely is a separate species from *B. vivanus*, which was described from specimens collected on the north coast of Cuba.

Photograph credits: B Brown: *A. nikkiae*, *B. barbata*, *C. jamestyleri*, *D. puellaris*, *D. lombardii*, *Foetorepus* sp, *G. linkii*, *L. mowbrayi*, *L. klayi*, *L. regia*, *P. grandoculus*, *S. fuscula*, *V. cephalocellatus*, *Z. mcgyntii*; M and R Bentley: *A. narinari*, *E. carychroa*, *E. adscensionis*, *G. cirratum*, *L. griseus*, *H. sciurus*; M Harterink: *A. balearicum*, *E. carib*, *E. vitta*, *E. nigricans*, *G. vicinus*, *H. exstochilus*; M Pistor (STENAPA): *A. afer*, *H. histrio*; all other photographs are by the two sets of coauthors during their respective expeditions in 2017 and 2020.

– we noted whether each is a Greater Caribbean endemic, or is distributed more widely in the tropical western Atlantic (i.e., to the north and south of the Greater Caribbean, or on both sides of the Atlantic, or in the Indo-Pacific as well as the Atlantic). (b) Geographical range size – we noted which species have small geographical ranges within the Greater Caribbean, which we defined as ranges that span no more than one third of the area of that region (based on maps of their ranges in Robertson and Van Tassell 2019).

Ecological structure

The research during 2017–2020 was aimed at documenting the reef-associated bony fishes of Statia. For analyses of the structure of the Statia20 fauna we assigned those species to the following ecological groups (following Robertson and Tornabene 2020): Reef-associated fishes include demersal and benthic species that use hard substrata (coral- and rock reefs), and soft bottoms (sand, gravel, mud, seagrass and macroalgal beds growing on sediment, estuaries and mangroves) immediately adjacent to or within the matrices of reefs. Benthic species are restricted to living on and in the bottom, while demersal species use both the bottom and the near-bottom water column. Cryptobenthic fishes are visually and/or behaviorally cryptic due to their form and coloration, and to their maintaining a close association with the benthos, directly on or within it. Small size (here maximum total length (TL) ≤10 cm) also is thought to be important for crypsis among such species. Core families of cryptobenthic reef fishes (Core CRFs) (see Brandl et al. 2018, 2019) found in the western Atlantic include the Apogonidae, Blenniidae, Bythitidae, Callionymidae, Chaenopsidae, Dactyloscopidae, Gobiesocidae, Gobiidae, Grammatidae, Labrisomidae, Opistognathidae, Syngnathidae, Tripterygiidae. To these families we added the Dinematichthyidae, which was split from the Bythitidae by Møller et al. (2016) shortly before Brandl et al. (2018) assembled their list of Core CRF families, and contains many shallow, reef-associated species. Species in the list are divided into two depth classes, based on their depth ranges: shallow species are those commonly found above 40 m depth, and deep species are those entirely or largely restricted to depths below 40 m.

In the Greater Caribbean region reef-associated bony fishes comprise ~ 900 species from 304 genera in 76 families (Robertson and Tornabene 2020). Reef-fish faunas of deep reefs down to ~ 250 m are dominated by the same set of families that are common on shallow reefs (Baldwin et al. 2018). At the regional level ~ 95% of those reef-associated species are non-pelagic, demersal and benthic forms, which were the focus of the 2017–2020 research at Statia. The relative abundance of the different ecological groups in the Statia20 fauna was compared to: (a) that of the regional fauna to assess similarities and differences; (b) that of the Statia fauna of Davies and Piontek (2017) (hereafter Statia17) to assess any changes; and (c) that of the Saba Exclusive Economic Zone (EEZ) (which includes Statia) (hereafter Saba17) prior to the 2017–2020 research to assess the identity and ecotypes of species that, although they are not on the Statia20 list, do occur very near Statia. Finally, we compare the relative abundances of the different ecogroups in the Statia20 fauna to those at one of the best sampled reefs

in the Greater Caribbean, which has the largest published fauna: Alligator Reef in the Florida Keys (see Williams et al. 2010). The Alligator reef faunal checklist was recently updated and expanded (Starck et al. 2017; Estapé et al. 2020; hereafter Alligator20), and, hence, should provide a useful comparison.

A list of reef-associated fishes known from Alligator Reef was extracted from the list in Starck et al. (2017), and Estapé et al (2020) by comparing it to the checklist of regional reef-associated fishes of Robertson and Tornabene (2020). A faunal list for the Saba EEZ (see Suppl. material 1: Figure S1) was obtained by using the "Species List Assembly" tool in Robertson and Van Tassell (2019) (https://biogeodb.stri.si.edu/caribbean/en/research/index/list), as follows: within the tool the following combination of factors was selected – all species/ political area/ Saba EEZ. The confirmed species on the list generated (those with actual records within that EEZ) were then used here. A few species represented solely by data from the 2017–20 research at Statia that were on the Saba EEZ list generated by that tool were excluded from that list for the present comparisons.

Results

Modifications to the list of Davies and Piontek (2017)

We reduced the number of species on the list of Davies and Piontek (2017) (which is unchanged from that of Davies and Piontek 2016) from 307 to 304 through three deletions. Those included *Emblemariopsis occidentalis* Stephens, 1970, *Pterois miles* (Bennett, 1828) and *Enneanectes pectoralis* (Evermann & Marsh, 1899). Those authors recorded *E. occidentalis* and provided a photograph (on p 75 of Davies and Piontek 2016) of the fish they gave this name. However, *E. occidentalis* is now known to be restricted to the Bahamas (B Victor pers. comm., 26 May 2020). Authors CJE and AME photographed two species of this genus at Statia, *E. bahamensis* and *E. carib*. While *E. carib* (and *E. occidentalis*) has a simple ocular cirrus, *E. bahamensis* lacks such a cirrus. As the fish in Davies and Piontek's (2016) photograph clearly has an ocular cirrus it cannot be *E. bahamensis.* B Victor (pers. comm., 26 May 2020) examined that photograph and concluded it is of either *E. carib* or possibly *E leptocirris* Stephens 1970, which has an ocular cirrus and is known from the Puerto Rican plateau, 185 km from Statia. Hence, we deleted *E. occidentalis* from the list but did not include *E. leptocirris* due to the uncertain identification of that photograph. The Indo-west Pacific lionfish *P. volitans* apparently is a hybrid of two Indo-west Pacific species, and the West Atlantic population of this lionfish appears to be composed almost entirely of *P. volitans* (Wilcox et al. 2018). Hence, we excluded *P. miles* from the list as it is unlikely to be present at Statia and any such an occurrence has not been confirmed genetically. Davies and Piontek (2017) included both *Enneanectes pectoralis* and *E. jordani* on the list. However, we excluded *E. pectoralis* as it recently has been shown to be a synonym of *E. jordani* (see Victor 2017). In addition, we changed the names for two of Davies and Piontek's (2017) species: Davies and Piontek (2017) recorded *L. campechanus* (Poey, 1860), which is now known to be restricted to the Gulf of Mexico and US area. The

taxonomic separation of *L. purpureus*, which ranges from the Caribbean to Brazil, from *L. campechanus* was recently confirmed by da Silva et al. (2020). Davies and Piontek (2017) recorded *S mitsukurii* Jordan & Snyder, 1903. However, the Greater Caribbean population was recently renamed *S. clarkae* (see Ehemann et al. 2019) and *S. mitsukurii* is now regarded as restricted to the Eastern Atlantic and Indo-west Pacific. Those changes reduced the Statia17 list from 307 to 304 species.

Additions from other sources

The Van Kuijk et al. (2015) list of 106 species contained one species (*Chilomycterus schoe*pfi) not included by Davies and Piontek (2017) in their list. FishNet2 supplies data based on museum records to GBIF and all 34 species records from FishNet2 were also in the GBIF list and are not separately indicated in Table 1. The GBIF list included 103 species, and, after discounting the 27 DROP2017 collection records included therein, none of the 76 remaining species represented "new" records that are not on the Davies and Piontek (2017) list. OBIS, which also supplies data to GBIF, produced 37 records, 13 of which (all common, widely distributed species) were not in the GBIF list, but only one of which (*Coryphaena hippurus*) was not in any other database.

DROP recorded a total of 120 species, 59 of which were not in any other list, except for two new records it shared with the Estapé 2020 list. Eight of those 59 records are of species that have yet to be described and named. The Estapé 2020 list includes 244 records, 40 of them new, plus two other new additions they share with DROP. Summing the deletions and additions from various sources produced a total of 406 species for the Statia20 checklist (see Table 1).

Photographic plates

The 13 photographic plates (Suppl. materials 4–16: Plates S1–S13) include images of 280 species, 69% of those on the Statia20 list. In addition, Davies and Piontek (2017) provided images of *Chimaera cubana*, which are not included in the supplemental plates. Of the plate images, 40 species come from DROP collections, 226 were taken by CJE and AME and 14 were provided to them by local divers and fishers at Statia (Table 1). Images are available from other sources for all remaining species listed in Table 1 (except the seven species of macrourids), on their individual species pages at https://biogeodb.stri.si.edu/caribbean/en/pages.

Structure of the Statia20 reef-associated bony fish fauna

Global geographical ranges

Greater Caribbean endemics represent the largest group of species in the Statia fauna, and, together with more widely ranging western Atlantic endemics, constitute almost three quarters of the species. Trans-Atlantic species and species found outside as well as

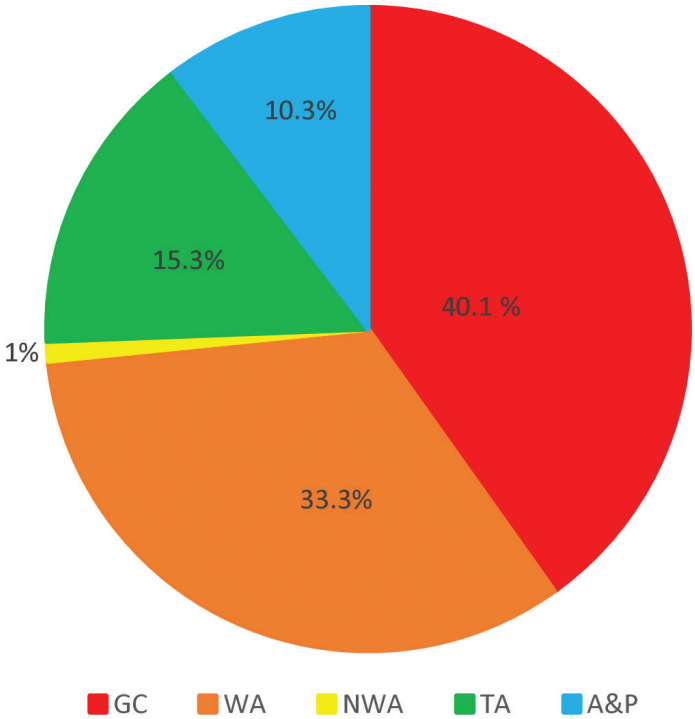

Figure 3. Percentages of the Sint Eustatius marine fish fauna represented by groups of species with different global geographical ranges. GC = Greater Caribbean endemics; NWA = GC plus temperate eastern USA; WA = GC plus Brazil; TA = WA plus central or East Atlantic; and A&P = species found in both the Atlantic and various parts of the Indo-Pacific.

inside the Atlantic represented only a quarter of the fauna (Table 1, Figure 3). The relative abundances of species with different types of large-scale geographic ranges are very similar to those of species in the well documented fauna of nearby St. Croix (Smith-Vaniz and Jelks 2014). Species found in Brazil constituted one third of the Statia fauna, while those extending northwards from the Greater Caribbean represented only 1%, a reflection of the greater effects of temperature limitation on northward extension of ranges as compared to effects of the Amazon-Orinoco outflow on limitation of range extension much further south of the Greater Caribbean.

Extent of geographical ranges within the Greater Caribbean

The vast majority of species are widely distributed within the Greater Caribbean, with only nine (2.25%) of them having ranges limited to a restricted part of the Caribbean. Among those nine, five are deep-living species, and five belong to Core CRF families (Table 1). The four shallow species with restricted ranges are all Core CRFs. None of the species were micro-endemics, restricted to Statia or that island plus immediately surrounding islands, and no micro-endemics are known to exist in that general area.

Ecology – Depth

The number of deep species increased from 44 on the Statia17 list to 86 in the Statia20 fauna (Table 1), representing an increase from 14.5% in the former to 21.2% in the latter. Among the reef-associated bony fishes (Table 2) the number of deep species increased from 6 (2.7%) to 39 (11.7%) in those two lists.

Ecology – Reef-associated bony fishes

The Statia20 fauna of such species is 38.3% larger than the Statia17 fauna, with numbers of shallow species increasing by 24.8% (from 214 to 267) and of deep species increasing 6.2-fold (from 6 to 39). This led to substantial increases in the relative abundance of deep-reef species, and of benthic, cryptobenthic, small cryptobenthic and core CRFs on both shallow and deep reefs. The Saba17 fauna was 71% larger than that of Statia17, with greater percentages of deep-reef, benthic, cryptobenthic, small cryptobenthic and Core CRFs. The Saba17 fauna was 23% larger than the Statia20 fauna and had a greater proportion of shallow species and fewer deep species, and higher proportions of shallow members of cryptobenthic, small cryptobenthic and Core CRF groups. Thirty-two percent of the Saba17 species were not in the Statia20

Table 2. Characteristics of assemblages of reef fishes at different locations in the Greater Caribbean region. Percentages of ecotypes in the entire regional fauna, the entire faunas from each local area, and within each of two depth subgroups refer to number of species as a % of the entire fauna and of each depth subgroup. Assemblages include those at Statia in 2017 and 2020 (Statia17 and Statia20), in the Saba EEZ in 2017 (Saba17), of species in the Saba17 fauna that are not currently known to occur at Statia (Saba17-Statia20), of the Saba EEZ in 2020 (Statia20 + Saba17), and of Alligator reef in 2020 (Alligator20). Small species are those with ≤ 10 cm maximum total length. Percentage values for individual sites that are greater than the regional value are shown in red, those below the regional value are in blue.

	Region	Statia20	Statia17	Saba17	Saba20	Alligator20	Saba17 – Statia20
ALL SPECIES (n)	**903**	**306**	**220**	**377**	**427**	**427**	**121**
Demersal species%	35.0	55.1	66.8	47.5	46.1	49.4	19.0
Benthic species%	65.0	43.1	33.2	52.5	53.9	50.6	81.0
Cryptobenthic species%	59.2	40.8	30.9	49.1	50.1	46.4	73.6
Small cryptobenthic species%	41.6	24.8	15.5	30.2	31.9	24.8	49.6
Core CRF species%	45.8	28.8	20.5	33.4	35.1	27.6	48.8
SHALLOW SPECIES%	**85.1**	**87.3**	**97.3**	**93.4**	**88.0**	**95.3**	**90.1**
Non-cryptic species%	40.8	59.6	68.1	50.3	47.6	58.6	23.9
Cryptobenthic species%	59.2	40.4	31.3	49.7	52.4	41.1	76.1
Small cryptobenthic species%	41.3	23.2	15.4	30.7	31.9	25.8	53.2
Core CRF species%	46.2	28.5	21.0	34.1	35.4	29.0	52.3
DEEP SPECIES%	**14.9**	**12.7**	**2.7**	**6.6**	**12.0**	**4.7**	**9.9**
Non-cryptic species%	40.3	56.5	83.3	60.0	54.9	75	50.0
Cryptobenthic species%	59.7	43.5	16.7	40.0	45.1	25	50.0
Small cryptobenthic species%	43.3	35.6	16.7	24.0	31.4	5	16.7
Core CRF species%	44.0	38.5	0	24.0	33.3	0	16.7

Notes: see methods for classification of ecotypes. For lists of species in the Saba EEZ and Statia2020, and their ecotypic classifications see Suppl. material 2: Table S1. *Pterois volitans* and *Pristipomoides spp* are excluded from Suppl. material 2: Table S1 and the calculations in Table 2. The former is non-native and the specific identity of *Pristipomoides* at Statia is uncertain.

fauna. Those 121 species comprised mainly shallow cryptobenthic types, including small-cryptobenthic and Core-CRF species. When those are combined with the Statia20 fauna the resultant Saba20 fauna has substantial increases in the proportions of shallow cryptobenthic, small cryptobenthic and core CRF species compared to the Statia20 fauna. Relative to the regional fauna, however, the faunas of Statia17, Statia20, Saba17, and Saba20 all had deficits of deep species of all types and of shallow cryptobenthic species, including small- and Core-CRF species. The Alligator20 fauna of reef-associated species is the same size as the Saba20 fauna. It has the same characteristics as the Statia17 and Saba17 faunas: a large deficit of deep-reef fishes and deficits of shallow cryptobenthic species, including small- and Core-CRF species. Although there has been some collecting at Alligator reef of shallow cryptobenthic species there has been no submersible-based collecting there.

Discussion

The efforts of van Kuijk et al. (2015) and Davies and Piontek (2017) substantially increased our knowledge of the known ichthyofauna of Statia, from 215 to 304 species. The information added through the research in 2017 and 2020 has produced a further significant increase, by 33.6%, to 406 species. While the size of the Statia17 fauna was similar to that known for other islands in the Caribbean (Williams et al. 2010; Davies and Piontek 2017) the Statia20 fauna is distinctly larger. That can be attributed to the combination of research on deep-reef fishes by DROP in 2017 and on shallow species by CJE and AME in 2020. Williams et al. (2010) compared the size of the Saba Bank fauna to the faunas of various Caribbean sites and two in the Florida Keys. The size of the large known fauna at one of those Florida sites, Alligator Reef, has increased by ~ 20% since the Williams et al. (2010) study (see Starck et al. 2017; Estapé et al. 2020). However, the current state of knowledge for the other Caribbean sites referred to by Davies and Piontek (2017) and Williams et al. (2010) is unclear.

Zoogeographically the two largest groups of species in the Statia20 fauna are Greater Caribbean endemics and western Atlantic endemics, and the smallest group is of species found in the Indo-Pacific as well as the Atlantic. This mixture is fairly representative of the Greater Caribbean fish fauna as a whole (Robertson and Cramer 2014), and similar to that of nearby St. Croix (Smith-Vaniz and Jelks 2014). The vast majority of the species in the Statia20 fauna are widely distributed in the Greater Caribbean. Among the very few (2.25%) with restricted ranges most information on range-size is available for the shallow species, which belong to two of the most speciose Core CRF families in the Greater Caribbean, the Gobiidae and Chaenopsidae. High levels of local endemism is a feature of some CRF taxa (Brandl et al. 2018) and regionally those two families have substantial proportions of species with restricted ranges, as defined here: 78.7% of 47 chaenopsids and 42.4% of 139 reef-associated gobies (see species maps in Robertson and Van Tassell 2019).

Most species recorded in the Statia17 fauna are readily visible reef fishes, demersal and non-cryptic benthic species commonly found on wider Caribbean reefs, and the proportions of cryptobenthic (particularly small ones) and deep-reef species were relatively low. Davies and Piontek (2017) recognized that both those groups were probably underrepresented in their checklist due to inadequate sampling. Aspects of data collection that affect the adequacy of sampling at a location include its spatial distribution, techniques used, and the depth of sampled habitats. Of all research efforts to date at Statia only the shallow BRUV sampling by van Kuijk et al. (2015) can be regarded as spatially representative, as it was well dispersed around both exposed and sheltered sides of the island. SCUBA-based sampling by Davies and Piontek (2017) and both DROP and the Estapés was largely limited to the more sheltered platform on the western side of the island, and the submersible sampling by DROP was restricted to one small area at the southwest corner of the island shelf. Hence, there are large areas of habitat on the seaward platform and on deep reefs around three quarters of the island that remain unsampled. Furthermore, roving SCUBA surveys are largely limited to providing information on larger, more readily visible demersal and pelagic species (Ackerman and Bellwood 2000; Smith-Vaniz et al. 2006; Alzate et al. 2014). BRUVs are similarly limited: only 10.3% of the 106 species recorded by van Kuijk et al. (2015) are cryptobenthic forms, and only 2.8% are small cryptobenthic species (see Suppl. materials 2, 3: Tables S1, S2).

Rotenone is an ichthyocide commonly used in small quantities by researchers to extract cryptobenthic fishes hiding within reef structures or buried in soft bottoms, and is an important tool for elucidating the contribution of such species to reef-fish faunal assessments (Ackerman and Bellwood 2000; Smith-Vaniz et al. 2006; Robertson and Smith-Vaniz 2008). Davies and Piontek (2017) indicated that sampling using ichthyocides to extract cryptobenthic species hiding within the matrix of the reef at Statia likely would increase the size of the fauna. Rotenone sampling has been employed on shallow reefs of Saba Bank by Williams et al. (2010), and can account for the large numbers of small cryptobenthic species encountered there that are not on the Statia20 checklist: 60% of the 142 species collected by Williams et al. (2010) at Saba bank using that ichthyocide are cryptobenthic forms. Given that that bank is very close to Statia (the two shallow platforms are < 20 km apart) and, since it lacks mangroves, seagrasses and intertidal habitats, the bank may have even lower habitat diversity than Statia. Hence, it seems quite likely that many of the cryptobenthic species, particularly the small ones, found on that bank will be encountered at Statia when appropriate sampling has been done. However, the increase in numbers of shallow cryptobenthic species at Statia from 2017 to 2020 does show that organized searching by skilled citizen scientists can contribute substantially to knowledge of cryptobenthic species. The activities of CJE and AME added 33 shallow cryptobenthic species to the checklist, 31% of the total and 85% of the new records for that ecogroup in the 2020 fauna, and equivalent to 49% of the number present in the Statia17 fauna (Tables 1, 2).

The DROP submersible-based sampling is the only organized research on deep-reef fishes conducted to date at Statia or in the Saba EEZ. It produced more than half

the new records in the Statia 2020 fauna, including records of eight recently discovered species that currently lack scientific names. It dramatically increased the numerical and proportional abundance of deep-reef species in the general fauna and in the reef-associated component. A lack of such research at Saba bank and Alligator Reef accounts for the very low abundance of deep-reef fishes at those sites.

The proportional abundances of shallow cryptobenthic species, including small species and core CRFs, are also distinctly lower in the Statia20 fauna than the regional fauna. Even if all 121 reef-associated species in the Saba EEZ that are not known from Statia are assumed to be at Statia those proportions still remain below the regional levels. Some of that difference is probably due to sampling artifacts. However, the proportional abundances of those ecotypes in a local fauna like that of Statia, or Alligator Reef, may always be lower than the regional level. In the Greater Caribbean small cryptobenthic species, particularly Core-CRF species such as blennioids and gobies, often have small geographical ranges (see above), which are scattered in different parts of the region (see Robertson and Van Tassell 2019). While the regional level of the proportional abundance of such taxa is based on an aggregate of many such species from a large area, only a subset of species in those taxa will be found at any single site and their proportional contribution to local faunal richness most likely will be lower than the regional level. The Statia20 fauna includes 33.9% of the Greater Caribbean's reef-associated fish fauna. That percentage rises to 47.3% in Saba20. Whether a tiny island with a small area of a limited range of habitats is likely to support many more species, and whether pelagic recruitment of reef fishes from nearby islands found around three sides of Statia helps sustain the Statia fauna are both debatable issues that bear on the size of its marine fish fauna.

Conclusions

The research reported in the present study substantially increased our knowledge of the size of the marine fish fauna of Statia and resulted in the discovery of a significant number of undescribed deep-reef species. Although that island fauna is now one of the best documented in the Greater Caribbean there is still much to do to provide a thorough assessment of its diversity. Collecting with ichthyocide (or anesthetics) is essential for effective sampling of the fauna of small, shallow cryptobenthic reef fishes present there, and sampling of both deep and shallow reef fishes needs to be more effectively distributed across the range of habitats present at the island. No single site in the Caribbean Sea has been subject to sufficiently thorough sampling to provide a clear understanding of the size of its entire marine fish fauna, the size of its reef-associated fish fauna, or even the size of its shallow, reef-associated fauna, let alone its deep-reef fish fauna.

Permits

Collecting by DROP was performed under Saba/Statia BES Permit No. 120317 to the Foundation Curacao Deep Reef Research Centre.

Animal-Care Permission

DROP collecting was approved by a Smithsonian Institution Animal Care and Use Committee, approval No. 2014-13 to CCB.

Acknowledgements

CJE and AME: We thank Mike Harterink, Marieke van de Wetering, Menno and Ingrid Walther, and the crew of the Scubaqua Dive Center; St. Eustatius National Parks Foundation (STENAPA); Sybolt and Marlise ten Hoopen, The Old Gin House Hotel; and Robert and Marilyn Bentley, Mike Harterink, and Marit Pistor (STENAPA) for photographs they provided of various species of fishes (marit.pistor@statiapark.org; mike@scubaqua.com; bentley.robertn@gmail.com).

LT and CCB: We thank Thomas Devine for organizing fieldwork and assisting with collections. Jenna Barrett helped transcribe data from submersible videos and generate maps of Statia, and Jordan Casey assisted with collections in the field. Barry B. Brown photographed many of the specimens collected by DROP that were brought to the surface alive.The DROP expedition was made possible through the help of Adriaan 'Dutch' Schrier, Bruce Brandt, Barbara van Bebber, and the rest of the staff of Substation Curacao and the crew of the R/V Chapman. Ocean Heritage Foundation/Curacao Sea Aquarium/Substation Curacao contribution number OHF/CSA/SC#48

References

Ackerman JL, Bellwood DR (2000) Reef fish assemblages: a re-evaluation using enclosed rotenone stations. Marine Ecology Progress Series 206: 227–237. https://doi.org/10.3354/meps206227

Alzate A, Zapata FA, Girald A (2014) A comparison of visual and collection-based methods for assessing community structure of coral reef fishes in the Tropical Eastern Pacific. Revista de Biología Tropical 62: 359–371. https://doi.org/10.15517/rbt.v62i0.16361

Baldwin CC, Tornabene L, Robertson DR (2018) Below the mesophotic. Scientific Reports 8 (4920): 1–13. https://doi.org/10.1038/s41598-018-23067-1

Brandl SJ, Goatley CHR, Bellwood DR, Tornabene L (2018) The hidden half: ecology and evolution of cryptobenthic fishes on coral reefs. Biological Reviews 93: 1846–1873. https://doi.org/10.1111/brv.12423

Brandl SJ, Tornabene L, Goatley CHR, Casey JM, Morais RA, Côté IM, Baldwin CC, Parravicini V, Schiettekatte MD, Bellwood DR (2019) Demographic dynamics of the smallest marine vertebrates fuel coral reef ecosystem functioning. Science 364: 1189–1192. https://doi.org/10.1126/science.aav3384

da Silva R, Pedraza-Marrón CR, Sampaio I, Betancur-R R, Gomes G, Schneider H (2020) New insights about species delimitation in red snappers (*Lutjanus purpureus* and *L. campechanus*) using multilocus data. Molecular Phylogenetics and Evolution 147: e106780. https://doi.org/10.1016/j.ympev.2020.106780

Davies M, Piontek S (2016) Marine fishes of St. Eustatius. In: Hoeksem BW (Ed.) Marine biodiversity survey of St. Eustatius, Dutch Caribbean, 2015. Naturalis Biodiversity Center, Leiden, and ANEMOON Foundation, Bennebroek, 73–82. https://www.persistent-identifier.nl/urn:nbn:nl:ui:19-616970

Davies M, Piontek S (2017) Marine fishes of St. Eustatius, Dutch Caribbean. Marine Biodiversity 47: 27–35. https://doi.org/10.1007/s12526-016-0575-1

Ehemann NR, González-González LDV, Tagliafico A, Weigmann S (2019) Updated taxonomic list and conservation status of chondrichthyans from the exclusive economic zone of Venezuela, with first generic and specific records. Journal of Fish Biology 95: 753–771. https://doi.org/10.1111/jfb.14061

Estapé CJ, Morgan Estapé A, Starck WA (2020) The fishes of Alligator Reef and environs in the Florida Keys: a 2020 update. Journal of the Ocean Science Foundation 36: 16–19. https://doi.org/10.5281/zenodo.4243097

Hoeksema B [Ed.] (2016) Marine biodiversity survey of St. Eustatius, Dutch Caribbean, 2015. Naturalis Biodiversity Center, Leiden, and ANEMOON Foundation, Bennebroek, 157 pp. https://www.persistent-identifier.nl/urn:nbn:nl:ui:19-616970

Hoetjes PC, Carpenter KE (2010) Saving Saba Bank: Policy Implications of Biodiversity Studies. PLoS ONE 5: e10769. https://doi.org/10.1371/journal.pone.0010769

Metzelaar J (1919) Report on the fishes, collected by Dr J Boeke in the Dutch West Indies 1904–1905, with comparative notes on marine fishes of tropical West Africa. F.J. Belanfante, 's-Gravenhage, 314 pp.

Møller PR, Knudsen W, Schwarzhans W, Nielsen JG (2016) A new classification of viviparous brotulas (Bythitidae) – with family status for Dinematichthyidae – based on molecular, morphological and fossil data. Molecular Phylogenetics and Evolution 100: 391–408. https://doi.org/10.1016/j.ympev.2016.04.008

Robertson DR, Cramer KL (2014) Defining and Dividing the Greater Caribbean: Insights from the biogeography of shorefishes. PLoS ONE 9: 1–16. https://doi.org/10.1371/journal.pone.0102918

Robertson DR, Smith-Vaniz WF (2008) Rotenone: An Essential but Demonized Tool for Assessing Marine Fish Diversity. BioScience 58: 165–170. https://doi.org/10.1641/B580211

Robertson DR, Tornabene L (2020) Reef-associated bony fishes of the Greater Caribbean: a checklist (Version 3). Zenodo. https://doi.org/10.5281/zenodo.4279301

Robertson DR, Van Tassell J (2019) Shorefishes of the Greater Caribbean: online information system. Version 2.0. Smithsonian Tropical Research Institute, Balboa, Panama. https://biogeodb.stri.si.edu/caribbean/en/pages

Smith-Vaniz WF, Jelks HL (2014) Marine and inland fishes of St. Croix, U. S. Virgin Islands: an annotated checklist. Zootaxa 3903: 1–120. https://doi.org/10.11646/zootaxa.3803.1.1

Smith-Vaniz WF, Jelks HL, Rocha LA (2006) Relevance of cryptic fishes in biodiversity assessments: A case study at Buck Island National Monument, St. Croix. Bulletin of Marine Science 79: 17–48.

Starck WA, Estapé CJ, Morgan Estapé A (2017) The fishes of Alligator Reef and environs in the Florida Keys: a half-century update. Journal of the Ocean Science Foundation 27: 74–117. https://doi.org/10.5281/zenodo.851651

van Kuijk T, de Graaf M, Nagelkerken L, Boman E, Debrot AO (2015) Baseline assessment of the coral reef fish assemblages of St. Eustatius. Technical Report C058/15. IMARES, Wageningen, 49 pp.

Victor BC (2017) The status of *Enneanectes jordani* and a new species of triplefin blenny from the Greater Caribbean (Teleostei: Tripterygiidae). Journal of the Ocean Science Foundation 27: 48–73.

Wilcox CL, Motomura H, Matsunuma M, Bowen BW (2018) Phylogeography of Lionfishes (*Pterois*) Indicate Taxonomic Over Splitting and Hybrid Origin of the Invasive *Pterois volitans*. Journal of Heredity 109: 162–175. https://doi.org/10.1093/jhered/esx056

Williams JT, Carpenter KE, Van Tassell JL, Hoetjes P, Toller W (2010) Biodiversity Assessment of the Fishes of Saba Bank Atoll, Netherlands Antilles. PLoS ONE 5: e10676. https://doi.org/10.1371/journal.pone.0010676

Supplemental Figure S1: Map of the Exclusive Economic Zone of Saba. That zone, outlined by the dashed line, includes Saba, Sint Eustatius, and the southern half of Sint Maarten island. Source: Figure 2 of Hoetjes and Carpenter (2010).

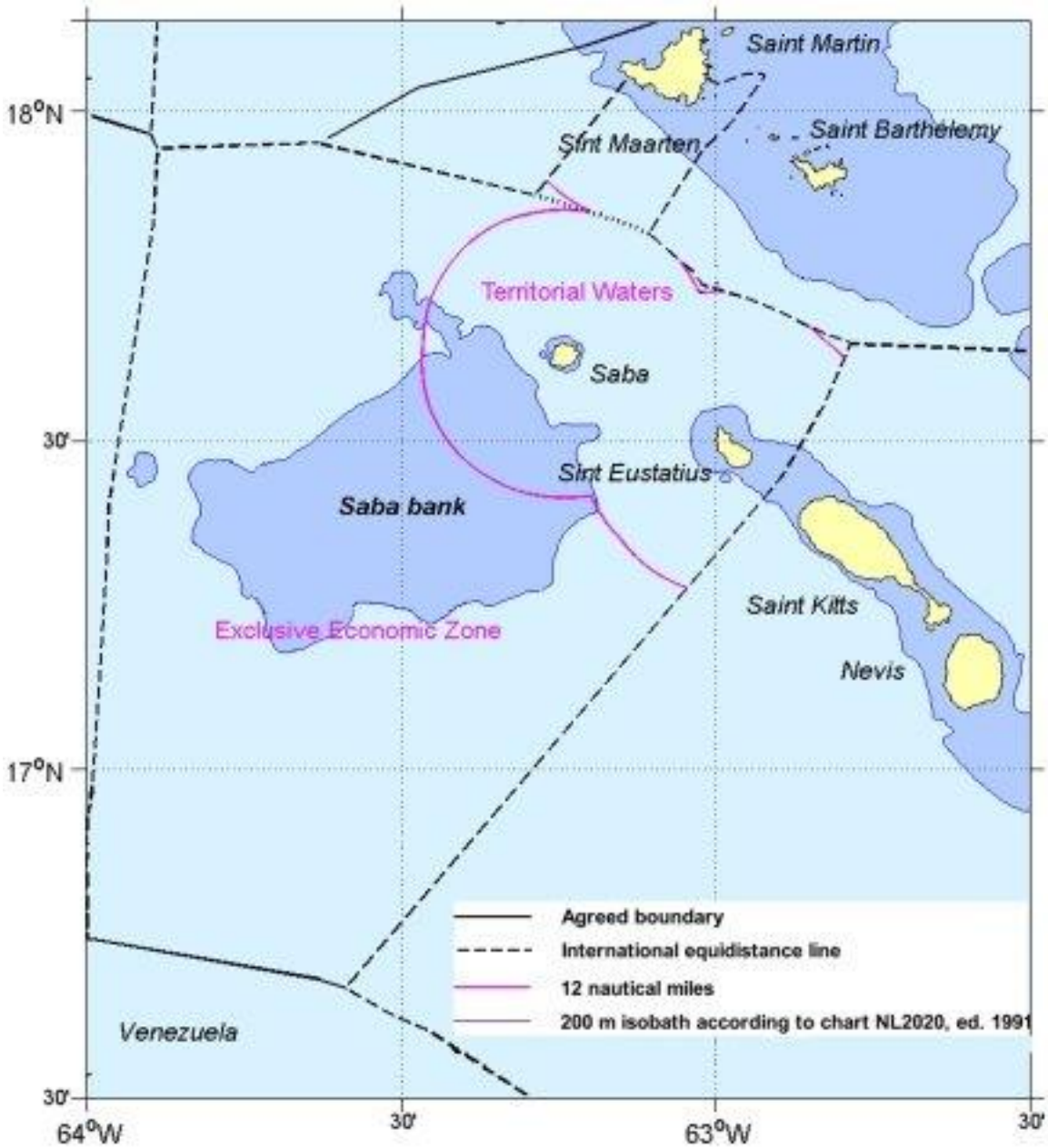

Supplemental Table 1. Locations, dates and depths of dives during the 2017 and 2020 expeditions to Statia. NA = not applicable; ND no data.

Year	Dive Type	Dive ID	Date	Latitude	Longitude	Min depth (m)	Max depth (m)
DROP 2017	Submersible	CURASUB17-15	April 13	17.4599	-62.9817	86.9	229.6
DROP 2017	Submersible	CURASUB17-16	April 14	17.4567	-63.0091	85.1	304.9
DROP 2017	Submersible	CURASUB17-17	April 15	17.4599	-62.9817	64.6	217.1
DROP 2017	Submersible	CURASUB17-18	April 16	17.4608	-63.0179	81.7	143.3
DROP 2017	Submersible	CURASUB17-19	April 17	17.4568	-62.9854	96.6	241.8
DROP 2017	Submersible	CURASUB17-20	April 18	17.4573	-62.9868	105.8	145.1
DROP 2017	Submersible	CURASUB17-21	April 19	17.4566	-62.9791	100.6	274.4
DROP 2017	Submersible	CURASUB17-22	April 20	17.4588	-62.9748	ND	ND
DROP 2017	Submersible	CURASUB17-24	April 22	17.4588	-62.9748	76.2	141.8
DROP 2017	Submersible	CURASUB17-25	April 23	17.4556	-63.0036	76.2	247
DROP 2017	Submersible	CURASUB17-26	April 24	17.4563	-62.9883	85.4	248.5
DROP 2017	Scuba	EUSSH17-01	April 16	17.4776	-62.9917	12.2	ND
DROP 2017	Scuba	EUSSH17-02	April 17	17.4765	-62.9911	12.2	15.2
DROP 2017	Scuba	EUSSH17-03	April 18	17.4765	-62.9911	12.2	15.2
DROP 2017	Scuba	EUSSH17-04	April 19	17.4636	-62.9838	12.2	17.1
DROP 2017	Scuba	EUSSH17-05	April 19	17.4833	-62.9935	12.2	18.6
Estapé 2020	Scuba	Boat Dive	March 13	17.464	-62.9875	NA	19.2
Estapé 2020	Scuba	Boat Dive	March 13	17.4843	-62.9972	NA	22
Estapé 2020	Scuba	Boat Dive	March 14	17.4835	-62.9979	NA	24.7
Estapé 2020	Scuba	Boat Dive	March 14	17.4792	-62.9943	NA	18.9
Estapé 2020	Scuba	Boat Dive	March 14	17.4682	-62.9918	NA	21.6
Estapé 2020	Scuba	Boat Dive	March 15	17.464	-62.9875	NA	22.3
Estapé 2020	Scuba	Boat Dive	March 15	17.4643	-62.9858	NA	20.7
Estapé 2020	Scuba	Boat Dive	March 16	17.4776	-62.9933	NA	17.7
Estapé 2020	Scuba	Boat Dive	March 16	17.4641	-62.9852	NA	17.7
Estapé 2020	Scuba	Boat Dive	March 17	17.4799	-62.994	NA	18.6
Estapé 2020	Scuba	Boat Dive	March 17	17.464	-62.9933	NA	30.5
Estapé 2020	Scuba	Boat Dive	March 18	17.4754	-62.9927	NA	17.7
Estapé 2020	Scuba	Boat Dive	March 18	17.4645	-62.9858	NA	15.5
Estapé 2020	Scuba	Boat Dive	March 19	17.4638	-62.9869	NA	18.3
Estapé 2020	Scuba	Boat Dive	March 19	17.4681	-62.9916	NA	20.7
Estapé 2020	Snorkel	Shore Dive	March 20	17.4823	-62.989	NA	2.5
Estapé 2020	Scuba	Boat Dive	March 21	ND	ND	NA	18.6
Estapé 2020	Scuba	Boat Dive	March 21	17.4844	-62.9974	NA	19.8
Estapé 2020	Scuba	Boat Dive	March 22	17.5063	-63.0061	NA	16.2
Estapé 2020	Scuba	Boat Dive	March 22	17.4835	-62.998	NA	24.4
Estapé 2020	Snorkel	Tide Pool	March 23	17.4832	-62.947	NA	0
Estapé 2020	Scuba	Boat Dive	March 24	17.4624	-62.9856	NA	21.3
Estapé 2020	Scuba	Boat Dive	March 24	ND	ND	NA	18.9
Estapé 2020	Scuba	Boat Dive	March 25	17.4632	-62.9845	NA	20.4
Estapé 2020	Scuba	Boat Dive	March 25	17.4621	-62.9795	NA	31.7
Estapé 2020	Scuba	Boat Dive	March 26	17.4635	-62.978	NA	13.7
Estapé 2020	Scuba	Boat Dive	March 26	17.4716	-63.0056	NA	24.4
Estapé 2020	Scuba	Boat Dive	March 27	ND	ND	NA	7
Estapé 2020	Scuba	Boat Dive	March 29	17.464	-62.9851	NA	17.7
Estapé 2020	Scuba	Boat Dive	March 29	17.4705	-62.9916	NA	20.1
Estapé 2020	Scuba	Boat Dive	March 30	17.4635	-62.978	NA	13.7
Estapé 2020	Scuba	Boat Dive	March 30	17.4665	-62.9914	NA	22.6
Estapé 2020	Scuba	Shore Dive	March 31	NA	NA	NA	7
Estapé 2020	Scuba	Shore Dive	April 2	NA	NA	NA	7.3
Estapé 2020	Scuba	Shore Dive	April 3	NA	NA	NA	9.1
Estapé 2020	Scuba	Shore Dive	April 6	NA	NA	NA	9.5

Year	Dive Type	Dive ID	Date	Latitude	Longitude	Min depth (m)	Max depth (m)
Estapé 2020	Scuba	Shore Dive	April 12	NA	NA	NA	3.4
Estapé 2020	Scuba	Shore Dive	April 13	NA	NA	NA	10.4
Estapé 2020	Scuba	Shore Dive	April 15	NA	NA	NA	6.4
Estapé 2020	Scuba	Shore Dive	April 16	NA	NA	NA	9.8
Estapé 2020	Scuba	Shore Dive	April 18	NA	NA	NA	4.6
Estapé 2020	Scuba	Shore Dive	April 20	NA	NA	NA	10.4
Estapé 2020	Scuba	Shore Dive	April 21	NA	NA	NA	6.7
Estapé 2020	Scuba	Shore Dive	April 24	NA	NA	NA	3
Estapé 2020	Scuba	Shore Dive	April 25	NA	NA	NA	18
Estapé 2020	Scuba	Shore Dive	April 26	NA	NA	NA	10.4
Estapé 2020	Scuba	Shore Dive	April 27	NA	NA	NA	10.4
Estapé 2020	Scuba	Shore Dive	April 28	NA	NA	NA	8.2
Estapé 2020	Scuba	Shore Dive	April 29	NA	NA	NA	3.4
Estapé 2020	Scuba	Shore Dive	1-May	NA	NA	NA	11.9
Estapé 2020	Scuba	Shore Dive	2-May	NA	NA	NA	11
Estapé 2020	Scuba	Shore Dive	3-May	NA	NA	NA	10.7
Estapé 2020	Scuba	Shore Dive	4-May	NA	NA	NA	10.1
Estapé 2020	Scuba	Shore Dive	5-May	NA	NA	NA	10.7
Estapé 2020	Scuba	Shore Dive	6-May	NA	NA	NA	7.6
Estapé 2020	Scuba	Shore Dive	9-May	NA	NA	NA	10.1
Estapé 2020	Scuba	Boat Dive	11-May	17.4811	-62.988	NA	15.2
Estapé 2020	Scuba	Boat Dive	11-May	17.4827	-62.9834	NA	10.1
Estapé 2020	Scuba	Boat Dive	12-May	17.5104	-63.0052	NA	22
Estapé 2020	Scuba	Boat Dive	12-May	17.5185	-63.0048	NA	16.8

Supplemental Table 2. Checklist of Reef-Associated Bony Fishes at Statia in 2020 and in the Saba EEZ in 2017

Reef-associated fishes include **demersal and benthic species that use hard substrata** (coral-, rock- and oyster reefs), and **soft bottoms** (sand, gravel, mud,seagrass and macroalgal beds growing on sediment, estuaries and mangroves) immediately adjacent to or within the matrices of reefs. **Benthic** species are restricted to living on and in the bottom, while **Demersal** species use both the bottom and the near-bottom water column. **Cryptobenthic fishes** are visually and/or behaviorally cryptic due to their form and coloration, and to their maintaining a close association with the benthos, directly on or within it. Small size is thought to be important for crypsis among such species, and **Small** species have a total length (TL) ≤10 cm. **Core families of cryptobenthic reef-fishes (Core CRFs)** include the Apogonidae, Blenniidae, Bythitidae, Callionymidae, Chaenopsidae, Dactyloscopidae, Gobiesocidae, Gobiidae, Grammatidae, Labrisomidae, Opistognathidae, Syngnathidae, Tripterygiidae. Species in the list are divided into **two depth classes**, based on their depth ranges: **Shallow** species are those commonly found above 40m depth and **Deep** species are those entirely or largely restricted to depths below 40m.Yes in a column indicates a species conforms to the header of that column.

Taxon	Statia	Saba	Hard bottom	Soft bottom	Demersal	Benthic	Cryptobenthic	Small	Core CRFs	Deep
ACANTHURIDAE										
Acanthurus chirurgus	yes	yes	yes	yes	yes					
Acanthurus coeruleus	yes	yes	yes	yes	yes					
Acanthurus tractus	yes	yes	yes	yes	yes					
ACHIRIDAE										
Gymnachirus nudus	yes			yes		yes	yes			
ALBULIDAE										
Albula vulpes		yes		yes	yes					
ANTENNARIIDAE										
Antennarius multiocellatus	yes	yes	yes			yes	yes			
Antennarius pauciradiatus		yes	yes	yes		yes	yes	yes		
Antennarius scaber		yes	yes	yes		yes	yes			
Histrio histrio	yes	yes	yes	yes		yes	yes			
APOGONIDAE										
Apogon aurolineatus	yes	yes	yes	yes		yes	yes	yes	yes	
Apogon binotatus		yes	yes	yes		yes	yes		yes	
Apogon maculatus	yes	yes	yes	yes		yes	yes		yes	
Apogon phenax		yes	yes			yes	yes	yes	yes	
Apogon pillionatus	yes		yes			yes	yes	yes	yes	
Apogon planifrons	yes		yes	yes		yes	yes		yes	
Apogon pseudomaculatus	yes		yes	yes		yes	yes		yes	
Apogon quadrisquamatus	yes	yes	yes	yes		yes	yes	yes	yes	
Apogon robinsi		yes	yes			yes	yes		yes	
Apogon townsendi	yes	yes	yes			yes	yes	yes	yes	
Astrapogon puncticulatus	yes			yes		yes	yes	yes	yes	
Astrapogon stellatus	yes		yes	yes		yes	yes	yes	yes	
Paroncheilus affinis	yes	yes	yes			yes	yes		yes	

Taxon	Statia	Saba	Hard bottom	Soft bottom	Demersal	Benthic	Cryptobenthic	Small	Core CRFs	Deep
Phaeoptyx conklini	yes		yes	yes		yes	yes	yes	yes	
Phaeoptyx pigmentaria	yes	yes	yes	yes		yes	yes	yes	yes	
Zapogon evermanni		yes	yes			yes	yes		yes	yes
AULOSTOMIDAE										
Aulostomus maculatus	yes	yes	yes	yes	yes					
BALISTIDAE										
Balistes capriscus	yes	yes	yes		yes					
Balistes vetula	yes	yes	yes	yes	yes					
Melichthys niger	yes	yes	yes		yes					
Xanthichthys ringens	yes		yes		yes					
BLENNIIDAE										
Entomacrodus nigricans	yes	yes	yes			yes	yes	yes	yes	
Hypleurochilus pseudoaequipinnis	yes		yes	yes		yes	yes	yes	yes	
Hypleurochilus springeri	yes		yes			yes	yes	yes	yes	
Hypsoblennius exstochilus	yes	yes	yes			yes	yes	yes	yes	
Hypsoblennius invemar		yes	yes			yes	yes	yes	yes	
Ophioblennius macclurei	yes	yes	yes			yes	yes		yes	
Parablennius marmoreus	yes	yes	yes			yes	yes		yes	
Scartella cristata		yes	yes			yes	yes	yes	yes	
BOTHIDAE										
Bothus lunatus	yes	yes	yes	yes		yes	yes			
Bothus ocellatus	yes	yes		yes		yes	yes			
CALLIONYMIDAE										
Callionymus bairdi	yes	yes		yes		yes	yes		yes	
Diplogrammus pauciradiatus		yes		yes		yes	yes	yes	yes	
CARANGIDAE										
Trachinotus falcatus	yes	yes	yes	yes	yes					
CARAPIDAE										
Carapus bermudensis		yes	yes	yes		yes	yes			
CHAENOPSIDAE										
Acanthemblemaria aspera	yes	yes	yes			yes	yes	yes	yes	
Acanthemblemaria maria	yes	yes	yes			yes	yes	yes	yes	
Acanthemblemaria medusa		yes	yes			yes	yes	yes	yes	
Acanthemblemaria spinosa	yes	yes	yes			yes	yes	yes	yes	
Chaenopsis limbaughi	yes	yes		yes		yes	yes	yes	yes	
Coralliozetus cardonae		yes	yes			yes	yes	yes	yes	
Emblemaria caldwelli		yes		yes		yes	yes	yes	yes	
Emblemaria pandionis	yes	yes		yes		yes	yes	yes	yes	
Emblemaria vitta	yes			yes		yes	yes	yes	yes	

Taxon	Statia	Saba	Hard bottom	Soft bottom	Demersal	Benthic	Cryptobenthic	Small	Core CRFs	Deep
Emblemariopsis bahamensis	yes	yes	yes			yes	yes	yes	yes	
Emblemariopsis carib	yes		yes			yes	yes	yes	yes	
Stathmonotus gymnodermis		yes	yes			yes	yes	yes	yes	
CHAETODONTIDAE										
Chaetodon capistratus	yes	yes	yes	yes	yes					
Chaetodon ocellatus	yes	yes	yes	yes	yes					
Chaetodon sedentarius	yes	yes	yes		yes					
Chaetodon striatus	yes	yes	yes	yes	yes					
Prognathodes aculeatus	yes	yes	yes		yes			yes		
Prognathodes guyanensis	yes		yes		yes					yes
CHLOPSIDAE										
Chilorhinus suensonii	yes	yes		yes		yes	yes			
Kaupichthys hyoproroides		yes	yes			yes	yes			
Kaupichthys nuchalis		yes	yes			yes	yes			
CIRRHITIDAE										
Amblycirrhitus pinos	yes	yes	yes			yes		yes		
CONGRIDAE										
Ariosoma balearicum	yes			yes		yes	yes			
Conger esculentus		yes	yes			yes	yes			yes
Heteroconger camelopardalis		yes		yes		yes				
Heteroconger longissimus	yes	yes		yes		yes				
CYNOGLOSSIDAE										
Symphurus arawak		yes		yes		yes	yes	yes		
Symphurus ommaspilus		yes		yes		yes	yes	yes		
DACTYLOSCOPIDAE										
Dactyloscopus poeyi		yes		yes		yes	yes	yes	yes	
Dactyloscopus tridigitatus		yes		yes		yes	yes	yes	yes	
Gillellus uranidea		yes		yes		yes	yes	yes	yes	
Platygillellus rubrocinctus		yes		yes		yes	yes	yes	yes	
DINEMATICHTHYIDAE										
Ogilbia sabaji		yes	yes			yes	yes	yes		
Ogilbia suarezae		yes	yes			yes	yes	yes		
DIODONTIDAE										
Chilomycterus antennatus		yes	yes	yes	yes					
Chilomycterus antillarum	yes	yes	yes	yes	yes					
Chilomycterus schoepfii	yes	yes	yes	yes	yes					
Diodon holocanthus	yes	yes	yes	yes	yes					
Diodon hystrix	yes	yes	yes	yes	yes					
EPHIPPIDAE										

Taxon	Statia	Saba	Hard bottom	Soft bottom	Demersal	Benthic	Cryptobenthic	Small	Core CRFs	Deep
Chaetodipterus faber	yes	yes	yes	yes	yes					
FISTULARIIDAE										
Fistularia tabacaria	yes	yes	yes	yes	yes					
GERREIDAE										
Eucinostomus argenteus		yes		yes	yes					
Eucinostomus gula		yes		yes	yes					
Eucinostomus harengulus		yes		yes	yes					
Eucinostomus jonesii	yes	yes		yes	yes					
Eucinostomus lefroyi	yes	yes		yes	yes					
Gerres cinereus	yes	yes	yes	yes	yes					
GOBIESOCIDAE										
Acyrtus artius		yes	yes			yes	yes	yes	yes	
Acyrtus rubiginosus		yes	yes			yes	yes	yes	yes	
Arcos nudus		yes	yes			yes	yes	yes	yes	
Derilissus lombardii	yes		yes			yes	yes	yes	yes	yes
Gobiesox nigripinnis		yes	yes			yes	yes	yes	yes	
Gobiesox punctulatus		yes	yes			yes	yes	yes	yes	
Tomicodon cryptus		yes	yes			yes	yes	yes	yes	
Tomicodon reitzae		yes	yes			yes	yes	yes	yes	
Tomicodon rhabdotus		yes	yes			yes	yes	yes	yes	
GOBIIDAE										
Antilligobius nikkiae	yes		yes			yes	yes	yes	yes	yes
Barbulifer antennatus		yes	yes			yes	yes	yes	yes	
Bathygobius antilliensis	yes		yes			yes	yes	yes	yes	
Bathygobius soporator		yes	yes	yes		yes	yes		yes	
Cerdale floridana		yes	yes			yes	yes	yes	yes	
Chriolepis roosevelti		yes		yes		yes	yes	yes	yes	
Coryphopterus dicrus	yes	yes	yes	yes		yes	yes	yes	yes	
Coryphopterus eidolon	yes	yes	yes	yes		yes	yes	yes	yes	
Coryphopterus glaucofraenum	yes	yes	yes	yes		yes	yes	yes	yes	
Coryphopterus hyalinus	yes	yes	yes		yes			yes	yes	
Coryphopterus kuna	yes			yes		yes	yes	yes	yes	
Coryphopterus lipernes	yes	yes	yes			yes	yes	yes	yes	
Coryphopterus personatus	yes	yes	yes		yes			yes	yes	
Coryphopterus thrix	yes	yes	yes	yes		yes	yes	yes	yes	
Coryphopterus tortugae	yes	yes	yes	yes		yes	yes	yes	yes	
Coryphopterus venezuelae	yes	yes	yes	yes		yes	yes	yes	yes	
Cryptopsilotris batrachodes		yes	yes	yes		yes	yes	yes	yes	
Ctenogobius saepepallens	yes			yes		yes	yes	yes	yes	

Taxon	Statia	Saba	Hard bottom	Soft bottom	Demersal	Benthic	Cryptobenthic	Small	Core CRFs	Deep
Elacatinus chancei	yes	yes	yes			yes	yes	yes	yes	
Elacatinus evelynae	yes	yes	yes			yes	yes	yes	yes	
Elacatinus prochilos		yes	yes			yes	yes	yes	yes	
Evermannichthys metzelaari		yes	yes			yes	yes	yes	yes	
Genus 1 species 5	yes		yes			yes	yes	yes	yes	yes
Genus 1 species 6	yes		yes			yes	yes	yes	yes	yes
Genus 2 species 1	yes		yes			yes	yes	yes	yes	yes
Ginsburgellus novemlineatus	yes		yes			yes	yes	yes	yes	
Gnatholepis thompsoni	yes	yes	yes	yes		yes	yes	yes	yes	
Gobulus myersi		yes		yes		yes	yes		yes	
Lythrypnus crocodilus		yes	yes			yes	yes	yes	yes	
Lythrypnus elasson	yes		yes			yes	yes	yes	yes	
Lythrypnus minimus		yes	yes			yes	yes	yes	yes	
Lythrypnus nesiotes		yes	yes			yes	yes	yes	yes	
Lythrypnus spilus		yes	yes			yes	yes	yes	yes	
Microgobius carri	yes			yes		yes	yes	yes	yes	
Nes longus	yes	yes		yes		yes	yes	yes	yes	
Palatogobius grandoculus	yes		yes	yes	yes			yes	yes	yes
Palatogobius incendius	yes		yes	yes	yes			yes	yes	yes
Pinnichthys aimoriensis	yes		yes	yes		yes	yes	yes	yes	yes
Priolepis hipoliti	yes	yes	yes			yes	yes	yes	yes	
Psilotris boehlkei		yes	yes	yes		yes	yes	yes	yes	
Ptereleotris helenae	yes	yes		yes	yes				yes	
Risor ruber	yes	yes	yes			yes	yes	yes	yes	
Tigrigobius dilepis	yes	yes	yes			yes	yes	yes	yes	
Tigrigobius multifasciatus	yes		yes			yes	yes	yes	yes	
Tigrigobius saucrus		yes	yes			yes	yes	yes	yes	
Varicus bucca		yes		yes		yes	yes	yes	yes	yes
Varicus cephalocellatus	yes		yes	yes		yes	yes	yes	yes	yes
Varicus veliguttatus	yes		yes	yes		yes	yes	yes	yes	yes
GRAMMATIDAE										
Gramma linki	yes		yes		yes			yes	yes	
Gramma loreto	yes	yes	yes		yes			yes	yes	
Lipogramma evides	yes		yes			yes	yes	yes	yes	yes
Lipogramma klayi	yes		yes		yes			yes	yes	yes
Lipogramma levinsoni	yes		yes			yes	yes	yes	yes	yes
Lipogramma regia	yes		yes			yes	yes	yes	yes	yes
Lipogramma trilineata	yes		yes			yes	yes	yes	yes	yes
HAEMULIDAE										

Taxon	Statia	Saba	Hard bottom	Soft bottom	Demersal	Benthic	Cryptobenthic	Small	Core CRFs	Deep
Anisotremus surinamensis	yes	yes	yes	yes	yes					
Brachygenys chrysargyreum	yes	yes	yes	yes	yes					
Haemulon album	yes	yes	yes	yes	yes					
Haemulon aurolineatum	yes	yes	yes	yes	yes					
Haemulon carbonarium	yes	yes	yes		yes					
Haemulon flavolineatum	yes	yes	yes	yes	yes					
Haemulon macrostomum	yes	yes	yes		yes					
Haemulon melanurum	yes	yes	yes	yes	yes					
Haemulon parra	yes	yes	yes	yes	yes					
Haemulon plumierii	yes	yes	yes	yes	yes					
Haemulon sciurus	yes	yes	yes	yes	yes					
Haemulon striatum	yes	yes	yes		yes					
Haemulon vittatum	yes	yes	yes		yes					
HOLOCENTRIDAE										
Corniger spinosus	yes		yes			yes	yes			yes
Holocentrus adscensionis	yes	yes	yes		yes					
Holocentrus rufus	yes	yes	yes		yes					
Myripristis jacobus	yes	yes	yes		yes					
Neoniphon coruscum	yes	yes	yes		yes					
Neoniphon marianus	yes	yes	yes		yes					
Neoniphon vexillarium	yes	yes	yes		yes					
Ostichthys trachypoma	yes		yes		yes					yes
Plectrypops retrospinis	yes		yes			yes	yes			
KYPHOSIDAE										
Kyphosus bigibbus	yes		yes		yes					
Kyphosus cinerascens	yes	yes	yes		yes					
Kyphosus sectatrix	yes	yes	yes		yes					
Kyphosus vaigiensis	yes	yes	yes		yes					
LABRIDAE										
Labrinae										
Bodianus rufus	yes	yes	yes	yes	yes					
Clepticus parrae	yes	yes	yes		yes					
Decodon puellaris	yes		yes		yes					yes
Decodon species 2	yes		yes		yes					yes
Doratonotus megalepis		yes		yes		yes	yes	yes		
Halichoeres bathyphilus	yes		yes		yes					yes
Halichoeres bivittatus	yes	yes	yes	yes	yes					
Halichoeres cyanocephalus	yes	yes	yes	yes	yes					
Halichoeres garnoti	yes	yes	yes	yes	yes					

Taxon	Statia	Saba	Hard bottom	Soft bottom	Demersal	Benthic	Cryptobenthic	Small	Core CRFs	Deep
Halichoeres maculipinna	yes	yes	yes	yes	yes					
Halichoeres pictus	yes	yes	yes		yes					
Halichoeres poeyi	yes	yes	yes	yes	yes					
Halichoeres radiatus	yes	yes	yes	yes	yes					
Lachnolaimus maximus		yes	yes	yes	yes					
Thalassoma bifasciatum	yes	yes	yes	yes	yes					
Xyrichtys martinicensis	yes	yes		yes	yes					
Xyrichtys novacula	yes	yes		yes	yes					
Xyrichtys splendens	yes	yes		yes	yes					
Scarinae										
Cryptotomus roseus	yes	yes	yes	yes	yes					
Scarus coelestinus		yes	yes		yes					
Scarus coeruleus	yes	yes	yes	yes	yes					
Scarus guacamaia	yes	yes	yes		yes					
Scarus iseri	yes	yes	yes	yes	yes					
Scarus taeniopterus	yes	yes	yes	yes	yes					
Scarus vetula	yes	yes	yes		yes					
Sparisoma atomarium	yes	yes	yes	yes	yes					
Sparisoma aurofrenatum	yes	yes	yes	yes	yes					
Sparisoma chrysopterum	yes	yes	yes	yes	yes					
Sparisoma radians	yes	yes	yes	yes	yes					
Sparisoma rubripinne	yes	yes	yes	yes	yes					
Sparisoma viride	yes	yes	yes	yes	yes					
LABRISOMIDAE										
Brockius nigricinctus	yes		yes			yes	yes	yes	yes	
Gobioclinus bucciferus	yes		yes	yes		yes	yes	yes	yes	
Gobioclinus gobio	yes		yes	yes		yes	yes	yes	yes	
Gobioclinus guppyi	yes		yes	yes		yes	yes		yes	
Gobioclinus haitiensis		yes	yes	yes		yes	yes	yes	yes	
Labrisomus nuchipinnis	yes	yes	yes			yes	yes		yes	
Malacoctenus aurolineatus	yes	yes	yes	yes		yes	yes	yes	yes	
Malacoctenus boehlkei	yes	yes	yes			yes	yes	yes	yes	
Malacoctenus erdmani	yes		yes	yes		yes	yes	yes	yes	
Malacoctenus macropus	yes		yes	yes		yes	yes	yes	yes	
Malacoctenus triangulatus	yes	yes	yes			yes	yes	yes	yes	
Malacoctenus versicolor		yes	yes	yes		yes	yes	yes	yes	
Paraclinus fasciatus		yes	yes	yes		yes	yes	yes	yes	
Paraclinus grandicomis		yes	yes	yes		yes	yes	yes	yes	
Paraclinus nigripinnis		yes	yes	yes		yes	yes	yes	yes	

Taxon	Statia	Saba	Hard bottom	Soft bottom	Demersal	Benthic	Cryptobenthic	Small	Core CRFs	Deep
Starksia atlantica		yes	yes			yes	yes	yes	yes	
Starksia culebrae		yes	yes			yes	yes	yes	yes	
Starksia greenfieldi		yes	yes			yes	yes	yes	yes	
Starksia melasma		yes	yes			yes	yes	yes	yes	
Starksia nanodes		yes	yes			yes	yes	yes	yes	
Starksia smithvanizi		yes	yes	yes		yes	yes	yes	yes	
Starksia species A		yes	yes			yes	yes	yes	yes	
Starksia williamsi		yes	yes			yes	yes	yes	yes	
LUTJANIDAE										
Apsilus dentatus	yes	yes	yes	yes	yes					yes
Etelis oculatus	yes	yes	yes		yes					yes
Lutjanus analis	yes	yes	yes	yes	yes					
Lutjanus apodus	yes	yes	yes	yes	yes					
Lutjanus buccanella	yes	yes	yes	yes	yes					
Lutjanus cyanopterus	yes	yes	yes	yes	yes					
Lutjanus griseus	yes	yes	yes	yes	yes					
Lutjanus jocu	yes	yes	yes	yes	yes					
Lutjanus mahogoni	yes	yes	yes	yes	yes					
Lutjanus purpureus	yes	yes	yes	yes	yes					
Lutjanus synagris	yes	yes	yes	yes	yes					
Lutjanus vivanus	yes	yes	yes	yes	yes					yes
Ocyurus chrysurus	yes	yes	yes	yes	yes					
Rhomboplites aurorubens		yes	yes	yes	yes					
MALACANTHIDAE										
Malacanthus plumieri	yes	yes		yes	yes					
MONACANTHIDAE										
Aluterus scriptus	yes	yes	yes		yes					
Cantherhines macrocerus	yes	yes	yes		yes					
Cantherhines pullus	yes	yes	yes		yes					
Monacanthus ciliatus	yes	yes	yes	yes		yes	yes			
Monacanthus tuckeri	yes	yes	yes	yes		yes	yes	yes		
Stephanolepis hispidus		yes		yes	yes					
Stephanolepis setifer	yes	yes		yes		yes	yes			
MORINGUIDAE										
Moringua edwardsi		yes		yes		yes	yes			
MUGILIDAE										
Mugil curema	yes	yes	yes	yes	yes					
MULLIDAE										
Mulloidichthys martinicus	yes	yes	yes	yes	yes					

Taxon	Statia	Saba	Hard bottom	Soft bottom	Demersal	Benthic	Cryptobenthic	Small	Core CRFs	Deep
Pseudupeneus maculatus	yes	yes	yes	yes	yes					
MURAENIDAE										
Anarchias similis		yes	yes			yes	yes			
Echidna catenata	yes	yes	yes			yes	yes			
Enchelycore carychroa	yes		yes			yes	yes			
Enchelycore nigricans	yes		yes			yes	yes			
Gymnothorax funebris	yes	yes	yes	yes		yes	yes			
Gymnothorax maderensis		yes	yes	yes		yes	yes			yes
Gymnothorax miliaris	yes	yes	yes			yes	yes			
Gymnothorax moringa	yes	yes	yes	yes		yes	yes			
Gymnothorax polygonius		yes	yes	yes		yes	yes			yes
Gymnothorax vicinus	yes	yes	yes	yes		yes	yes			
Monopenchelys acuta		yes	yes			yes	yes			
Uropterygius macularius		yes	yes			yes	yes			
OGCOCEPHALIDAE										
Dibranchus atlanticus	yes	yes		yes		yes				yes
OPHICHTHIDAE										
Ahlia egmontis		yes		yes		yes	yes			
Aprognathodon platyventris		yes		yes		yes	yes			
Ichthyapus ophioneus		yes	yes	yes		yes	yes			
Myrichthys breviceps	yes	yes		yes		yes	yes			
Myrichthys ocellatus	yes		yes	yes		yes	yes			
Myrophis platyrhynchus		yes		yes		yes	yes			
Ophichthus ophis	yes	yes		yes		yes	yes			
OPHIDIIDAE										
Brotula barbata	yes		yes	yes		yes				
Ophidion holbrookii		yes		yes		yes	yes			
Parophidion schmidti	yes		yes	yes		yes	yes			
Petrotyx sanguineus		yes	yes			yes	yes			
OPISTOGNATHIDAE										
Opistognathus aurifrons	yes	yes		yes	yes				yes	
Opistognathus macrognathus	yes	yes		yes		yes	yes		yes	
Opistognathus maxillosus	yes			yes		yes	yes		yes	
Opistognathus whitehursti		yes		yes		yes	yes	yes	yes	
OSTRACIIDAE										
Acanthostracion polygonius	yes	yes	yes	yes	yes					
Acanthostracion quadricornis	yes	yes		yes	yes					
Lactophrys bicaudalis	yes	yes	yes	yes	yes					
Lactophrys trigonus	yes	yes	yes	yes	yes					

Taxon	Statia	Saba	Hard bottom	Soft bottom	Demersal	Benthic	Cryptobenthic	Small	Core CRFs	Deep
Lactophrys triqueter	yes	yes	yes		yes					
PARALICHTHYIDAE										
Citharichthys cornutus	yes	yes	yes	yes		yes	yes	yes		yes
PEMPHERIDAE										
Pempheris schomburgkii	yes	yes	yes			yes	yes			
POMACANTHIDAE										
Centropyge argi	yes	yes	yes	yes	yes			yes		
Holacanthus ciliaris	yes	yes	yes		yes					
Holacanthus tricolor	yes	yes	yes		yes					
Pomacanthus arcuatus	yes	yes	yes	yes	yes					
Pomacanthus paru	yes	yes	yes	yes	yes					
POMACENTRIDAE										
Abudefduf saxatilis	yes	yes	yes		yes					
Abudefduf taurus	yes	yes	yes		yes					
Chromis cyanea	yes	yes	yes		yes					
Chromis cf. enchrysura	yes		yes		yes			yes		yes
Chromis insolata	yes	yes	yes		yes					
Chromis multilineata	yes	yes	yes		yes					
Chromis scotti	yes		yes		yes			yes		
Microspathodon chrysurus	yes	yes	yes		yes					
Stegastes adustus	yes	yes	yes		yes					
Stegastes diencaeus	yes	yes	yes		yes					
Stegastes leucostictus	yes	yes	yes	yes	yes					
Stegastes partitus	yes	yes	yes		yes			yes		
Stegastes planifrons	yes	yes	yes		yes					
Stegastes xanthurus	yes	yes	yes		yes					
PRIACANTHIDAE										
Heteropriacanthus cruentatus	yes	yes	yes		yes					
Priacanthus arenatus	yes	yes	yes		yes					
Pristigenys alta	yes		yes		yes					
SCIAENIDAE										
Equetus lanceolatus	yes	yes	yes	yes	yes					
Equetus punctatus	yes	yes	yes		yes					
Pareques acuminatus	yes	yes	yes	yes	yes					
Umbrina coroides	yes	yes		yes	yes					
SCORPAENIDAE										
Pontinus castor	yes		yes	yes		yes	yes			yes
Pontinus nematophthalmus	yes		yes	yes		yes	yes			yes
Scorpaena albifimbria		yes		yes		yes	yes	yes		

Taxon	Statia	Saba	Hard bottom	Soft bottom	Demersal	Benthic	Cryptobenthic	Small	Core CRFs	Deep
Scorpaena bergii		yes		yes		yes	yes	yes		
Scorpaena grandicornis		yes		yes		yes	yes			
Scorpaena inermis		yes	yes	yes		yes	yes			
Scorpaena plumieri	yes	yes	yes	yes		yes	yes			
Scorpaenodes caribbaeus	yes		yes			yes	yes			
SERRANIDAE										
Alphestes afer	yes	yes	yes	yes		yes	yes			
Baldwinella vivanus	yes		yes		yes					yes
Bathyanthias species A	yes			yes	yes			yes		yes
Bullisichthys caribbaeus	yes		yes		yes			yes		yes
Cephalopholis cruentata	yes	yes	yes	yes	yes					
Cephalopholis fulva	yes	yes	yes		yes					
Choranthias tenuis		yes	yes		yes					yes
Dermatolepis inermis		yes	yes		yes					
Diplectrum bivittatum	yes			yes	yes					
Epinephelus adscensionis	yes	yes	yes		yes					
Epinephelus guttatus	yes	yes	yes		yes					
Epinephelus morio		yes	yes	yes	yes					
Epinephelus striatus	yes	yes	yes	yes	yes					
Gonioplectrus hispanus	yes		yes		yes					yes
Hypoplectrus chlorurus	yes	yes	yes		yes					
Hypoplectrus gummigutta		yes	yes		yes					
Hypoplectrus guttavarius	yes	yes	yes		yes					
Hypoplectrus indigo	yes		yes		yes					
Hypoplectrus nigricans	yes	yes	yes		yes					
Hypoplectrus puella	yes	yes	yes	yes	yes					
Hypoplectrus species 1	yes		yes		yes					
Hypoplectrus unicolor	yes	yes	yes		yes					
Hyporthodus flavolimbatus		yes	yes	yes	yes					yes
Hyporthodus niveatus		yes	yes		yes					yes
Liopropoma carmabi	yes		yes			yes	yes	yes		
Liopropoma mowbrayi	yes		yes			yes	yes	yes		
Liopropoma olneyi	yes		yes			yes				yes
Liopropoma rubre	yes	yes	yes			yes	yes	yes		
Mycteroperca acutirostris		yes	yes	yes	yes					
Mycteroperca interstitialis	yes	yes	yes	yes	yes					
Mycteroperca tigris	yes	yes	yes		yes					
Mycteroperca venenosa	yes	yes	yes	yes	yes					
Paranthias furcifer	yes	yes	yes		yes					

Taxon	Statia	Saba	Hard bottom	Soft bottom	Demersal	Benthic	Cryptobenthic	Small	Core CRFs	Deep
Plectranthias species A	yes		yes	yes		yes	yes	yes		yes
Pronotogrammus martinicensis	yes		yes		yes					yes
Pseudogramma gregoryi		yes	yes	yes		yes	yes	yes		
Rypticus bistrispinus	yes	yes	yes	yes		yes	yes			
Rypticus carpenteri		yes	yes			yes	yes	yes		
Rypticus saponaceus	yes	yes	yes	yes		yes	yes			
Rypticus subbifrenatus		yes	yes			yes	yes			
Schultzea beta		yes	yes	yes	yes					
Serranus annularis	yes		yes	yes		yes	yes	yes		
Serranus baldwini	yes	yes	yes	yes		yes	yes	yes		
Serranus flaviventris	yes		yes	yes		yes		yes		
Serranus fuscula	yes		yes	yes	yes					yes
Serranus luciopercanus	yes		yes		yes					yes
Serranus maytagi		yes		yes		yes				yes
Serranus notospilus	yes		yes	yes		yes				
Serranus phoebe	yes		yes	yes		yes				yes
Serranus tabacarius	yes	yes		yes	yes					
Serranus tigrinus	yes	yes	yes	yes	yes					
Serranus tortugarum	yes	yes	yes	yes	yes			yes		
SPARIDAE										
Calamus bajonado	yes	yes	yes	yes	yes					
Calamus calamus	yes	yes	yes	yes	yes					
Calamus pennatula	yes	yes	yes	yes	yes					
SYNGNATHIDAE										
Amphelikturus dendriticus	yes		yes	yes		yes	yes	yes	yes	
Anarchopterus tectus		yes		yes		yes	yes		yes	
Bryx dunckeri	yes	yes		yes		yes	yes	yes	yes	
Bryx randalli		yes	yes	yes		yes	yes	yes	yes	
Cosmocampus albirostris	yes	yes	yes	yes		yes	yes		yes	
Cosmocampus elucens		yes	yes	yes		yes	yes		yes	
Halicampus crinitus	yes		yes	yes		yes	yes		yes	
Hippocampus erectus	yes		yes	yes		yes	yes		yes	
Hippocampus reidi	yes	yes	yes	yes		yes	yes		yes	
SYNODONTIDAE										
Synodus foetens	yes	yes		yes		yes	yes			
Synodus intermedius	yes	yes	yes	yes		yes	yes			
Synodus poeyi		yes		yes		yes	yes			
Synodus saurus		yes		yes		yes	yes			
Synodus synodus	yes	yes	yes	yes		yes	yes			

Taxon	Statia	Saba	Hard bottom	Soft bottom	Demersal	Benthic	Cryptobenthic	Small	Core CRFs	Deep
Trachinocephalus myops	yes	yes		yes		yes	yes			
TETRAODONTIDAE										
Canthigaster jamestyleri	yes		yes		yes			yes		
Canthigaster rostrata	yes	yes	yes	yes	yes					
Sphoeroides dorsalis	yes			yes	yes					
Sphoeroides nephelus	yes			yes	yes					
Sphoeroides spengleri	yes	yes	yes	yes	yes					
TRIPTERYGIIDAE										
Enneanectes altivelis	yes		yes			yes	yes	yes	yes	
Enneanectes atrorus		yes	yes			yes	yes	yes	yes	
Enneanectes boehlkei	yes		yes			yes	yes	yes	yes	
Enneanectes jordani	yes		yes			yes	yes	yes	yes	
Enneanectes matador	yes		yes			yes	yes	yes	yes	

Supplemental Plate S1: Voucher photographs of fishes.

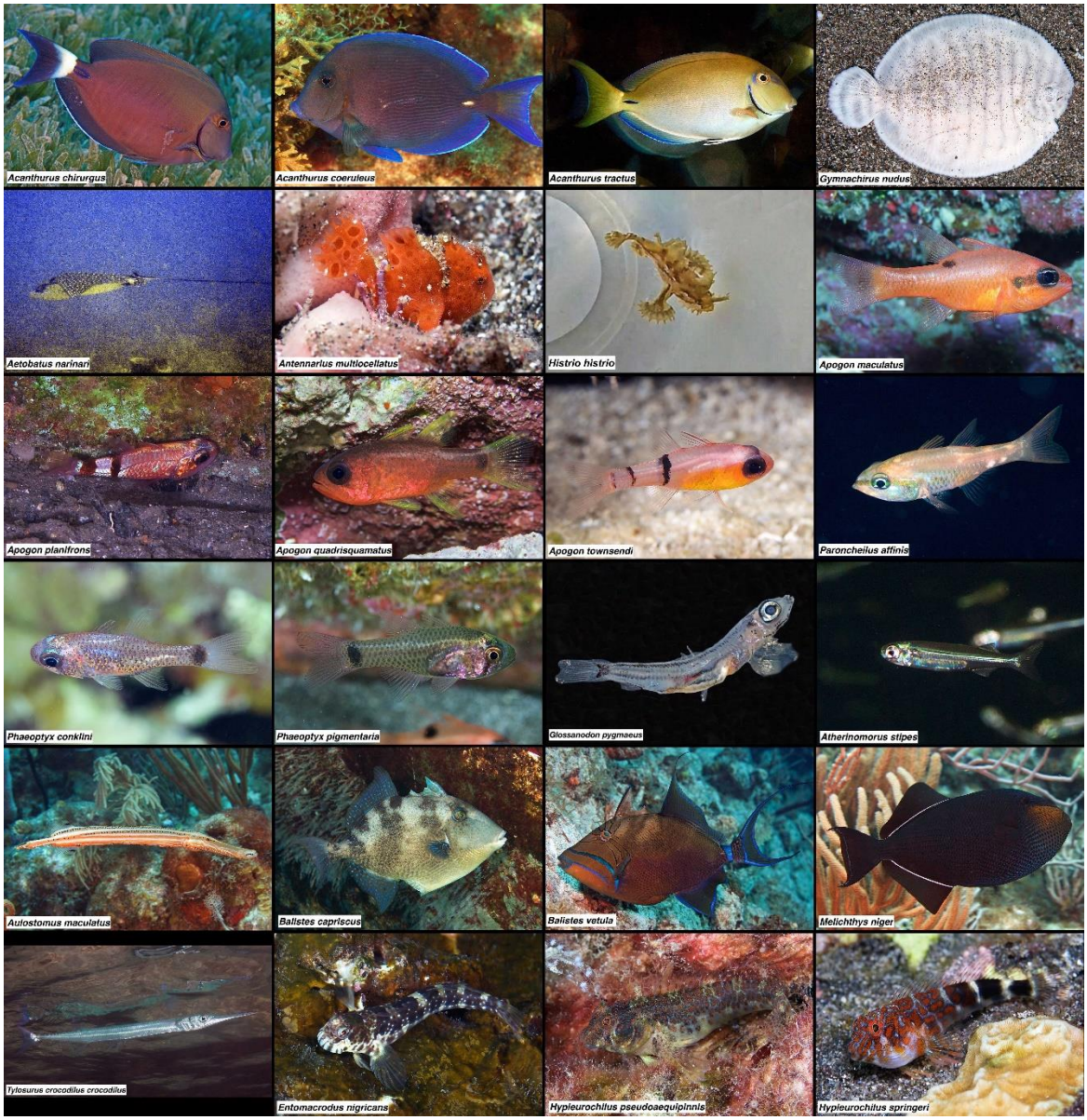

Supplemental Plate S2: Voucher photographs of fishes.

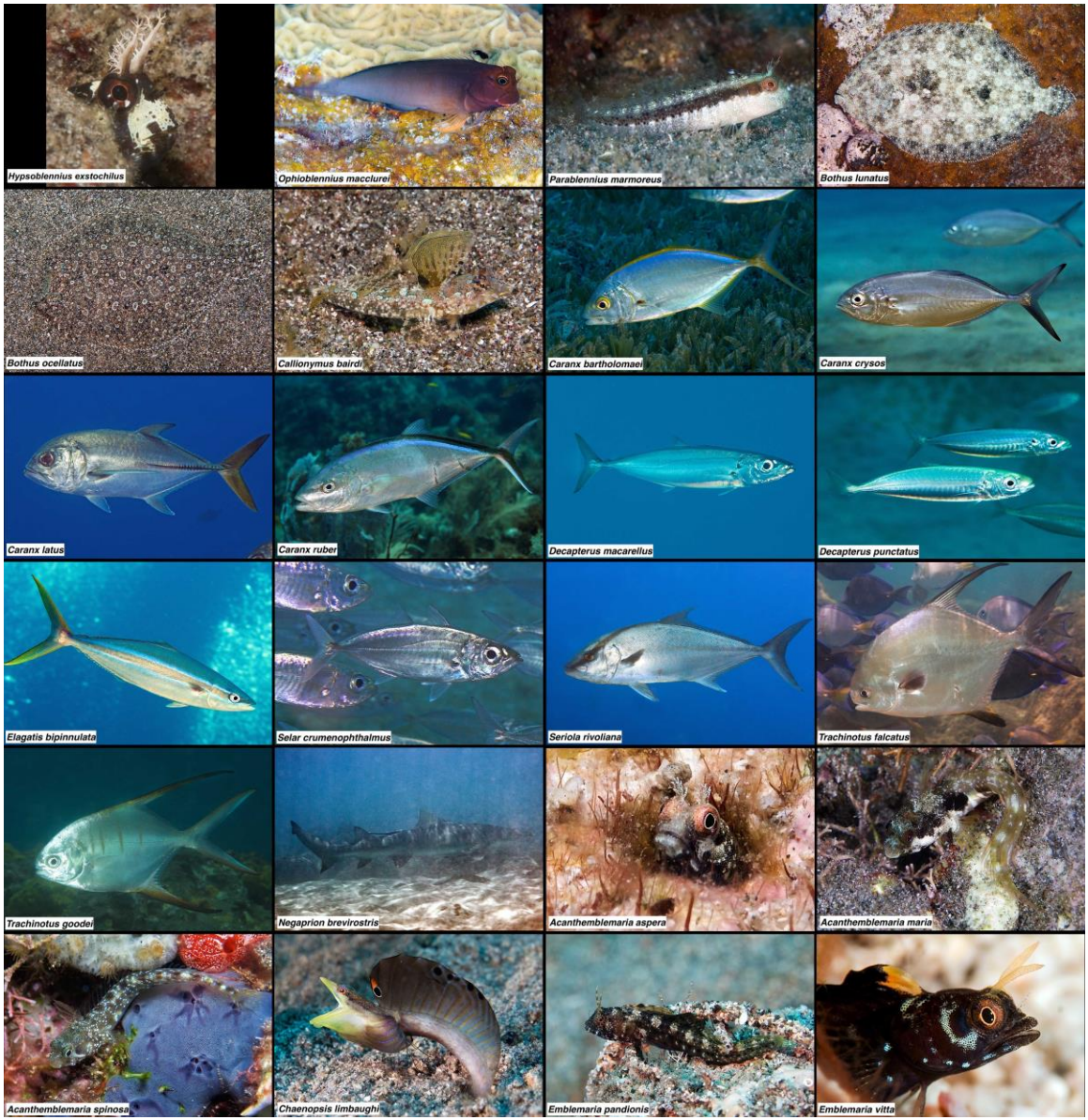

Supplemental Plate S3: Voucher photographs of fishes.

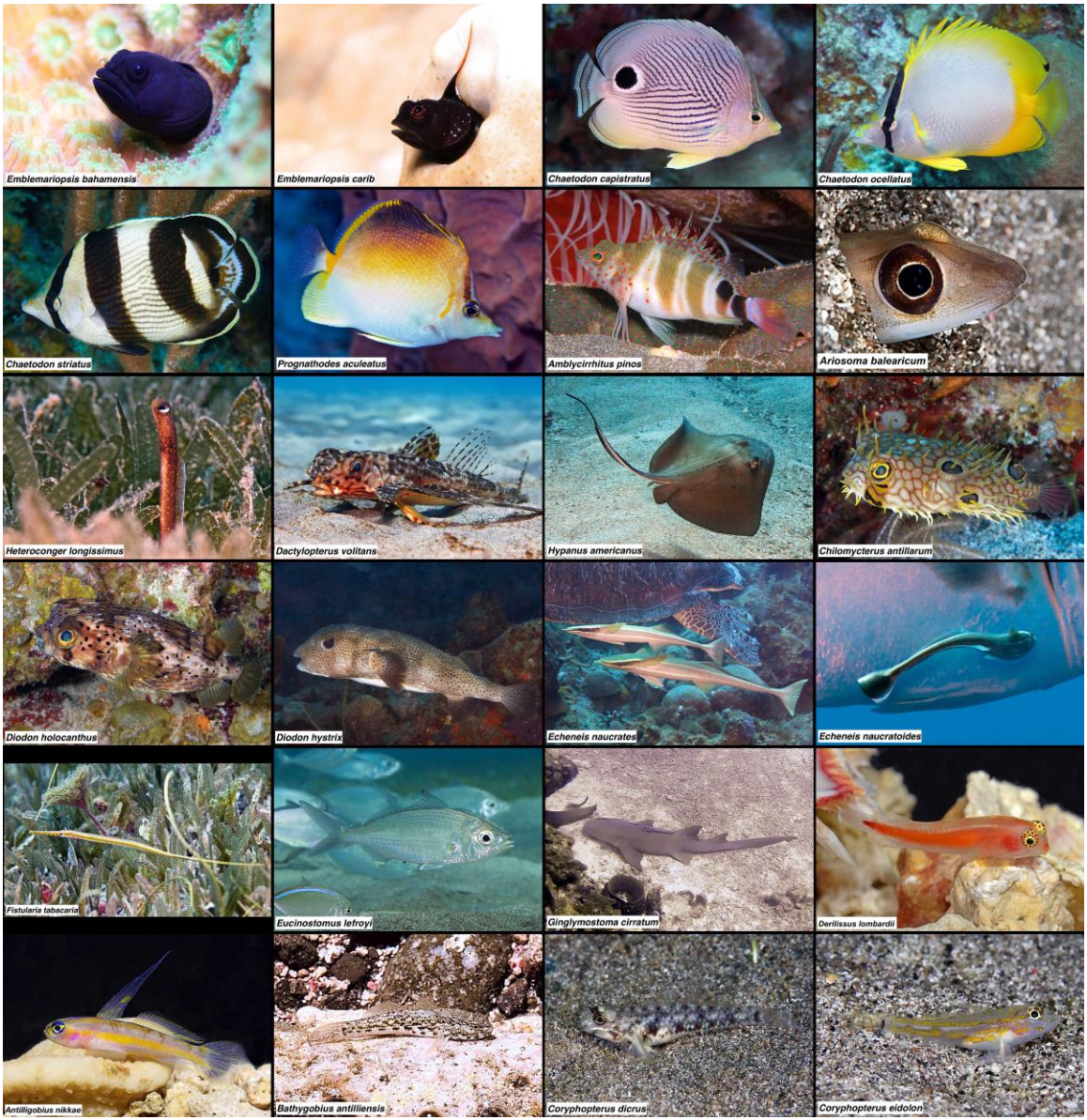

Supplemental Plate S4: Voucher photographs of fishes.

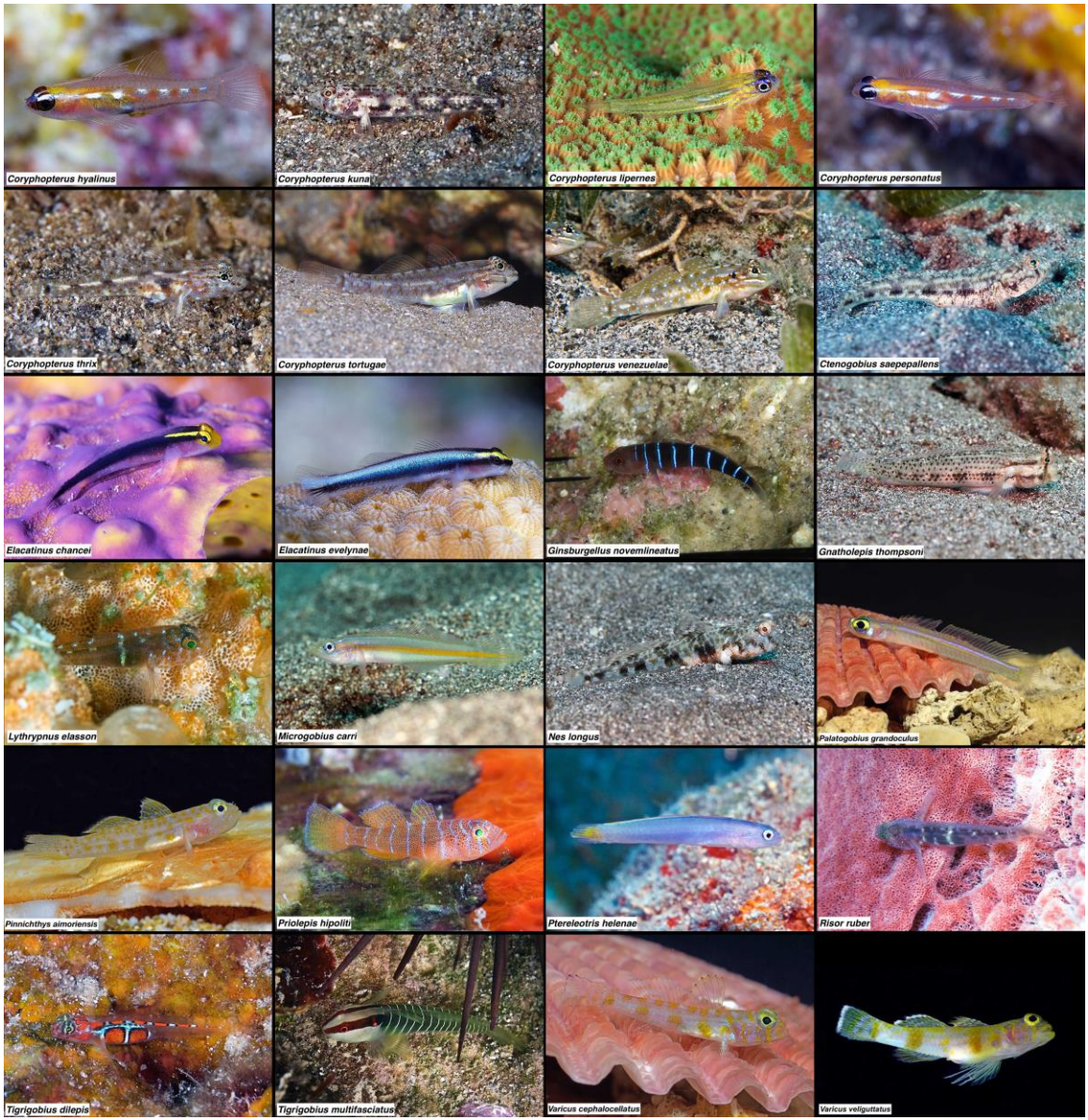

Supplemental Plate S5: Voucher photographs of fishes.

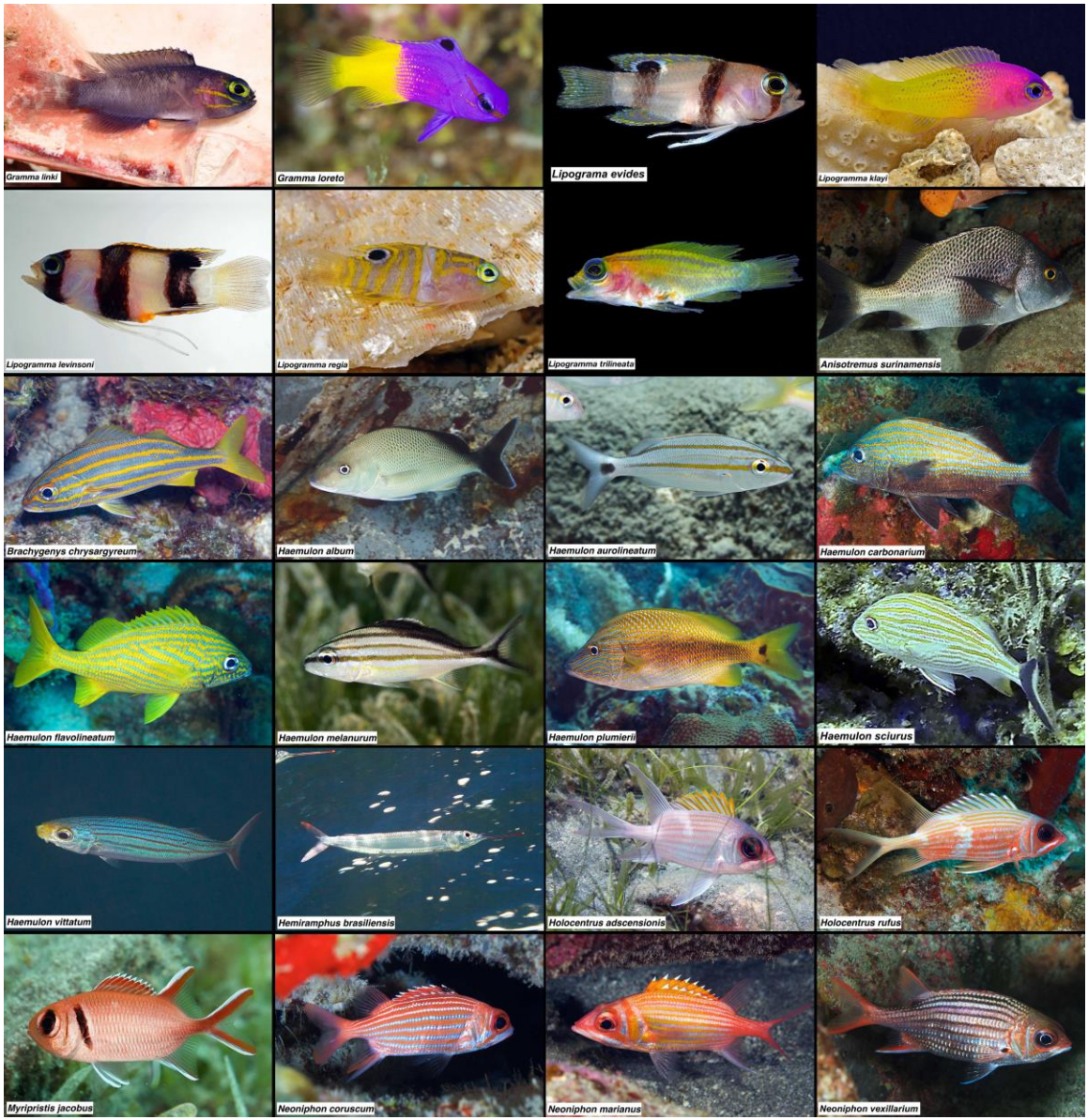

Supplemental Plate S6: Voucher photographs of fishes.

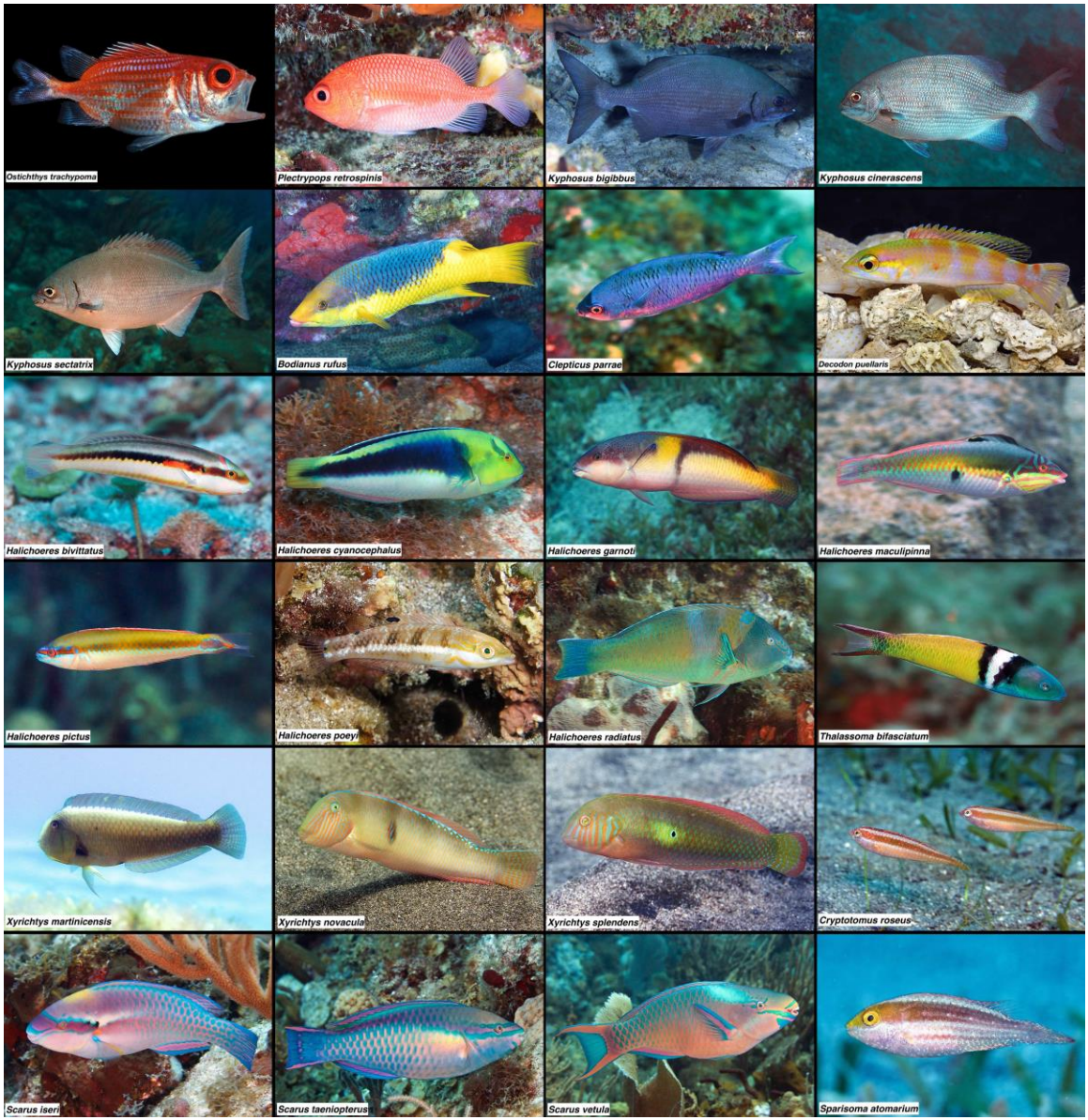

Supplemental Plate S7: Voucher photographs of fishes.

Supplemental Plate S8: Voucher photographs of fishes.

Supplemental Plate S9: Voucher photographs of fishes.

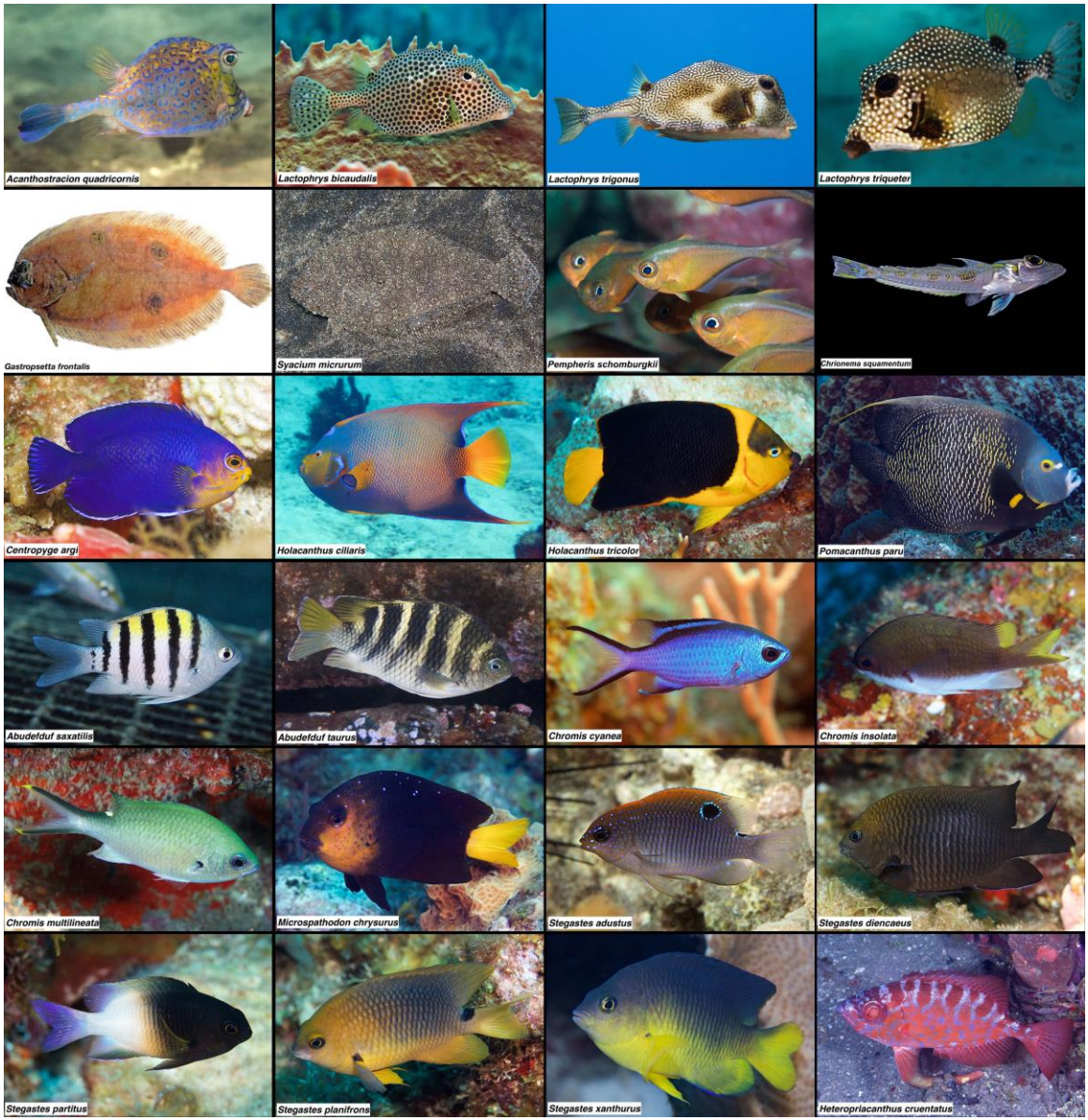

Supplemental Plate S10: Voucher photographs of fishes.

Supplemental Plate S11: Voucher photographs of fishes.

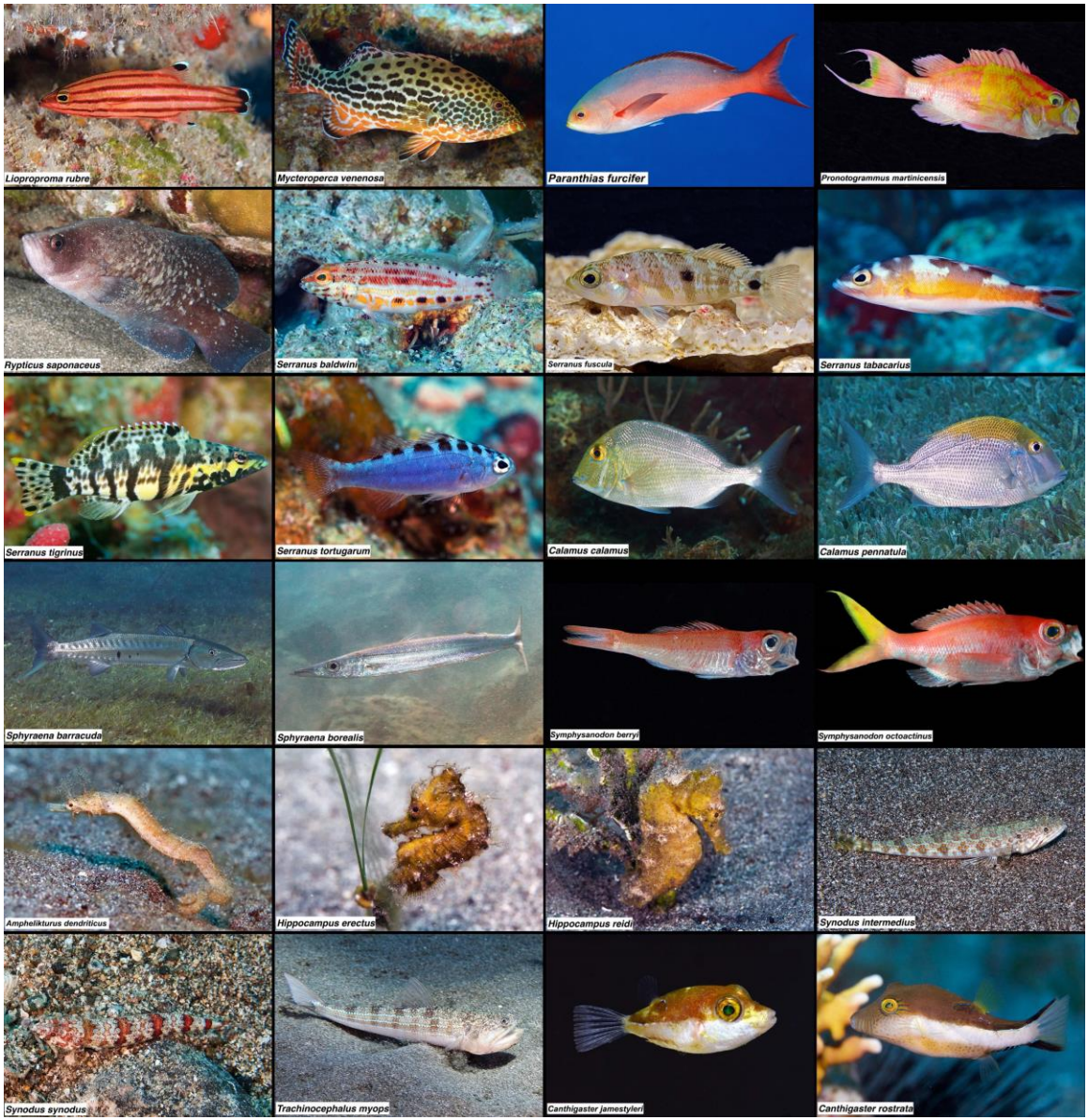

Supplemental Plate S12: Voucher photographs of fishes.

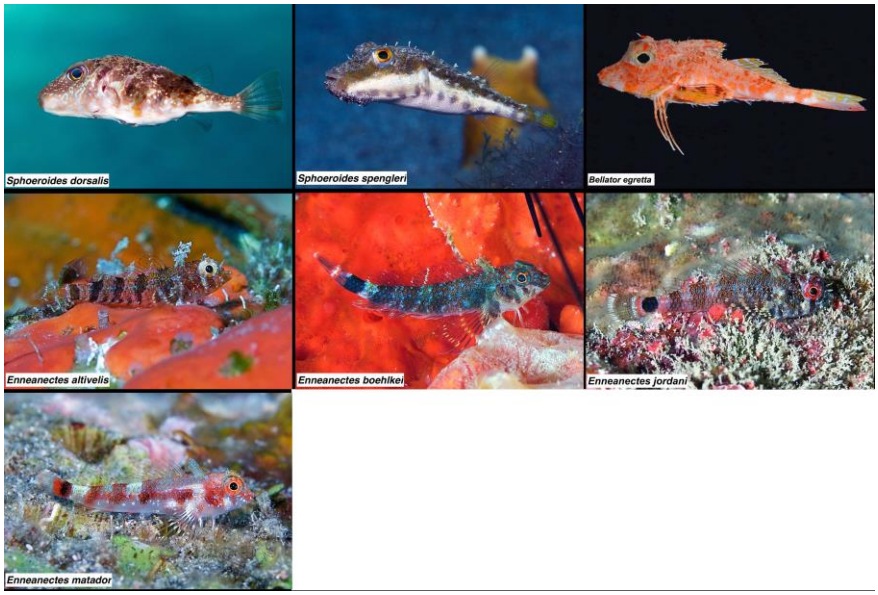

Supplemental Plate S13: Voucher photographs of fishes.